

Patient report

Bio-Rad DATE: 02/16/2025
D-10 TIME: 09:01 PM
S/N: #DJ4I016123 Software version: 4.30-2
Sample ID: 10086634
Injection date 02/16/2025 08:55 PM
Injection #: 6 Method: HbA2/F
Rack #: --- Rack position: 6

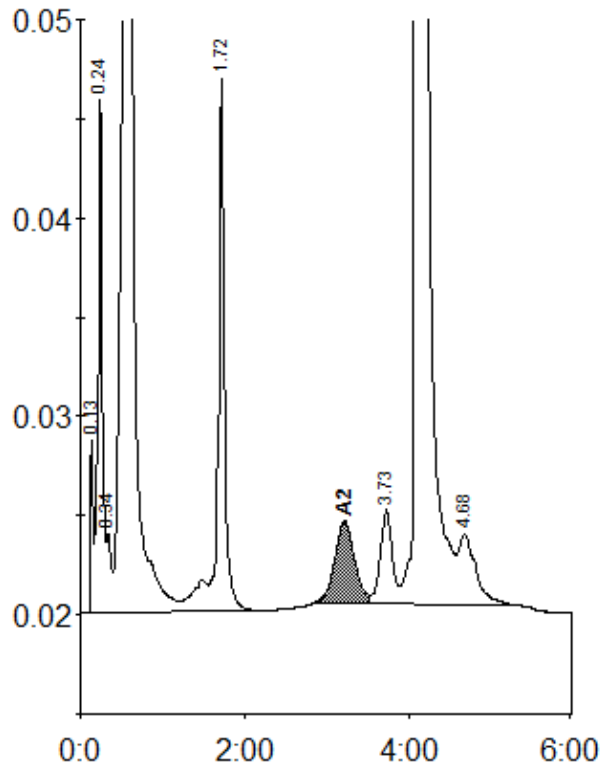

Peak table - ID: 10086634

Peak	R.time	Height	Area	Area %
Unknown	0.13	8732	19804	0.7
A1a	0.24	26092	96312	3.2
A1b	0.34	3980	15274	0.5
LA1c/CHb-1	0.59	51098	498545	16.6
A0	1.72	26949	152132	5.1
A2	3.22	4127	70132	2.5
Unknown	3.73	4716	47599	1.6
S-Window	4.13	312581	2050871	68.3
C-Window	4.68	3546	52247	1.7
Total Area:		3002916		

Concentration:	%
A2	2.5

Patient report

Bio-Rad DATE: 02/16/2025
 D-10 TIME: 09:01 PM
 S/N: #DJ4I016123 Software version: 4.30-2
 Sample ID: 11861154
 Injection date 02/16/2025 08:48 PM
 Injection #: 5 Method: HbA2/F
 Rack #: --- Rack position: 5

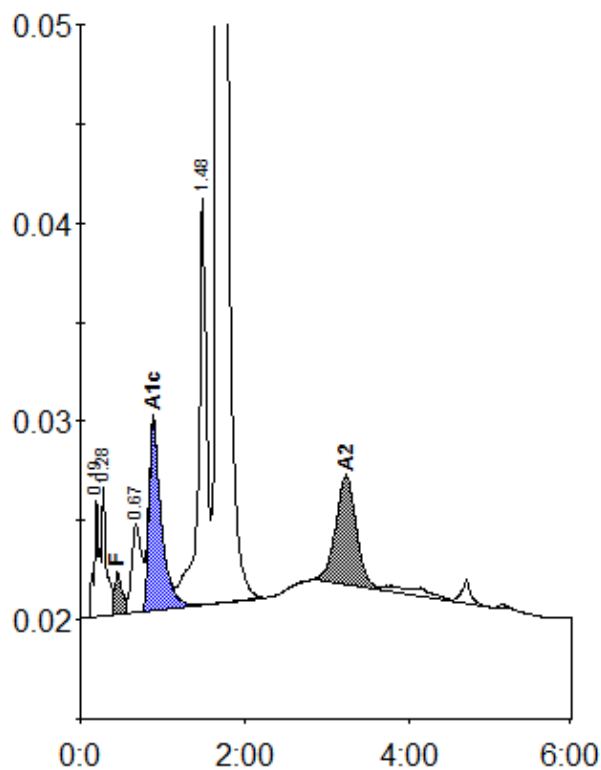

Peak table - ID: 11861154

Peak	R.time	Height	Area	Area %
A1a	0.19	5996	25388	0.8
A1b	0.28	6603	24593	0.8
F	0.45	2117	16575	< 0.8 *
LA1c/CHb-1	0.67	4458	37010	1.1
A1c	0.89	9666	100721	4.5
P3	1.48	20544	141560	4.4
A0	1.67	582575	2807134	86.4
A2	3.23	5501	95157	3.1
Total Area:		3248138		

Concentration:	%
F	< 0.8 *
A1c	4.5
A2	3.1

Patient report

Bio-Rad DATE: 02/16/2025
D-10 TIME: 09:01 PM
S/N: #DJ4I016123 Software version: 4.30-2
Sample ID: 11817183
Injection date 02/16/2025 08:42 PM
Injection #: 4 Method: HbA2/F
Rack #: --- Rack position: 4

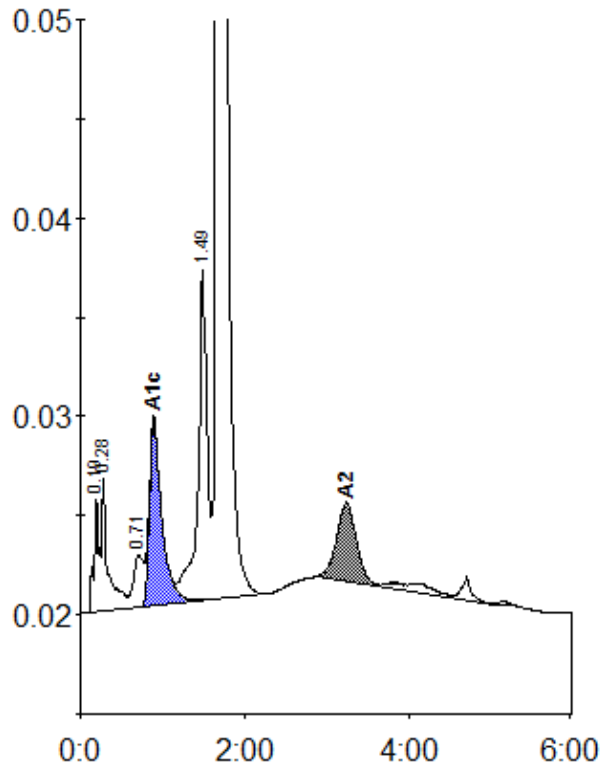

Peak table - ID: 11817183

Peak	R.time	Height	Area	Area %
A1a	0.19	5716	24855	0.9
A1b	0.28	6881	33734	1.2
LA1c/CHb-1	0.71	2643	22036	0.8
A1c	0.89	9421	98556	5.2
P3	1.49	16674	129414	4.8
A0	1.68	503178	2329399	86.1
A2	3.23	3972	66513	2.6
Total Area:		2704507		

Concentration:	%
A1c	5.2
A2	2.6

Patient report

Bio-Rad DATE: 02/16/2025
D-10 TIME: 09:01 PM
S/N: #DJ4I016123 Software version: 4.30-2
Sample ID: 11962168
Injection date 02/16/2025 08:35 PM
Injection #: 3 Method: HbA2/F
Rack #: --- Rack position: 3

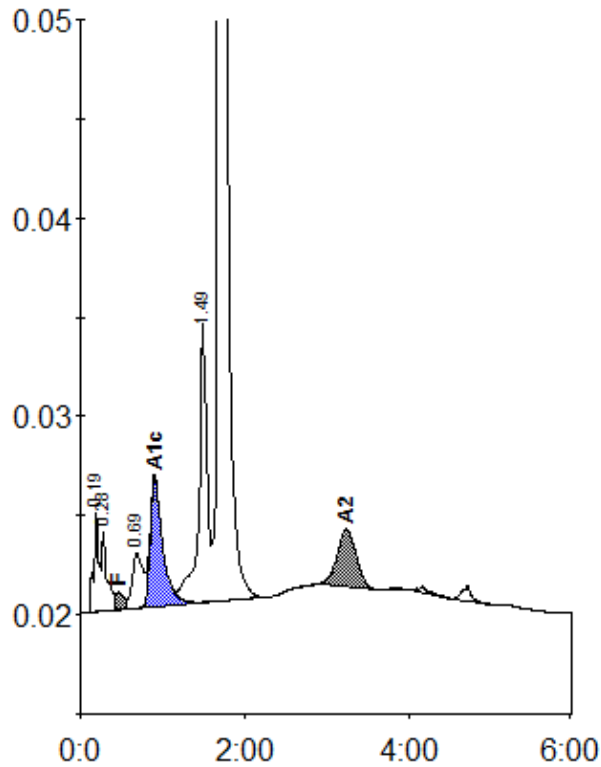

Peak table - ID: 11962168

Peak	R.time	Height	Area	Area %
A1a	0.19	5017	21085	1.1
A1b	0.28	4017	17855	0.9
F	0.47	854	8925	< 0.8 *
LA1c/CHb-1	0.69	2739	25108	1.3
A1c	0.90	6558	68372	5.1
P3	1.49	14050	97993	5.0
A0	1.69	382665	1676531	85.4
A2	3.23	2909	46632	2.6
Total Area:		1962500		

Concentration:	%
F	< 0.8 *
A1c	5.1
A2	2.6

Patient report

Bio-Rad DATE: 02/16/2025
D-10 TIME: 09:01 PM
S/N: #DJ4I016123 Software version: 4.30-2
Sample ID: 11863719
Injection date 02/16/2025 08:29 PM
Injection #: 2 Method: HbA2/F
Rack #: --- Rack position: 2

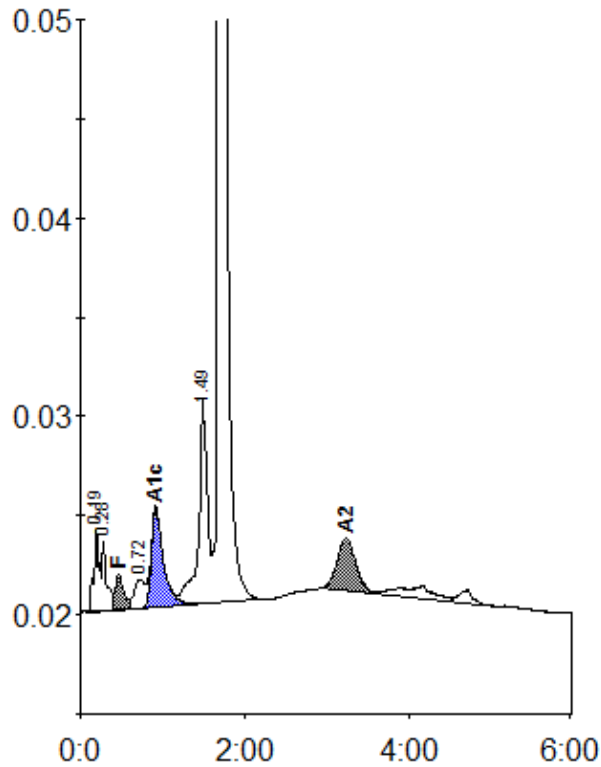

Peak table - ID: 11863719

Peak	R.time	Height	Area	Area %
A1a	0.19	4102	19230	1.3
A1b	0.28	3567	13602	0.9
F	0.47	1804	12163	< 0.8
LA1c/CHb-1	0.72	1460	13285	0.9
A1c	0.92	4999	50626	5.2
P3	1.49	10230	75621	5.2
A0	1.69	302448	1215459	84.2
A2	3.23	2693	43557	3.4
Total Area:		1443544		

Concentration:	%
F	< 0.8
A1c	5.2
A2	3.4

Patient report

Bio-Rad DATE: 02/16/2025
D-10 TIME: 09:01 PM
S/N: #DJ4I016123 Software version: 4.30-2
Sample ID: 11925787
Injection date 02/16/2025 08:22 PM
Injection #: 1 Method: HbA2/F
Rack #: --- Rack position: 1

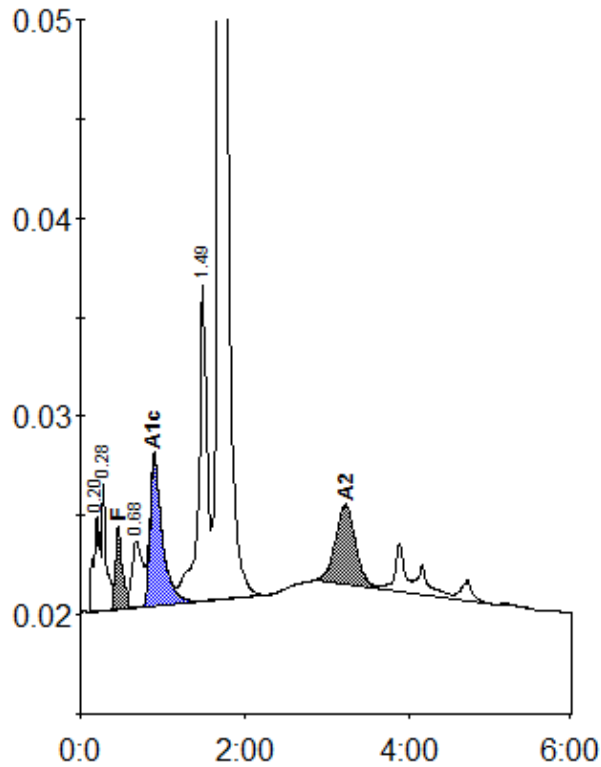

Peak table - ID: 11925787

Peak	R.time	Height	Area	Area %
A1a	0.20	4811	27376	1.2
A1b	0.28	6478	22152	0.9
F	0.46	4151	24509	1.0
LA1c/CHb-1	0.68	3341	28559	1.2
A1c	0.90	7562	77703	4.8
P3	1.49	16108	115132	4.9
A0	1.68	443111	1998823	84.7
A2	3.23	3968	66861	3.1
Total Area:		2361115		

Concentration:	%
F	1.0
A1c	4.8
A2	3.1