

Patient report

Bio-Rad DATE: 02/15/2025
 D-10 TIME: 10:48 PM
 S/N: #DJ4I016123 Software version: 4.30-2
 Sample ID: 11962172
 Injection date 02/15/2025 10:46 PM
 Injection #: 4 Method: HbA2/F
 Rack #: --- Rack position: 4

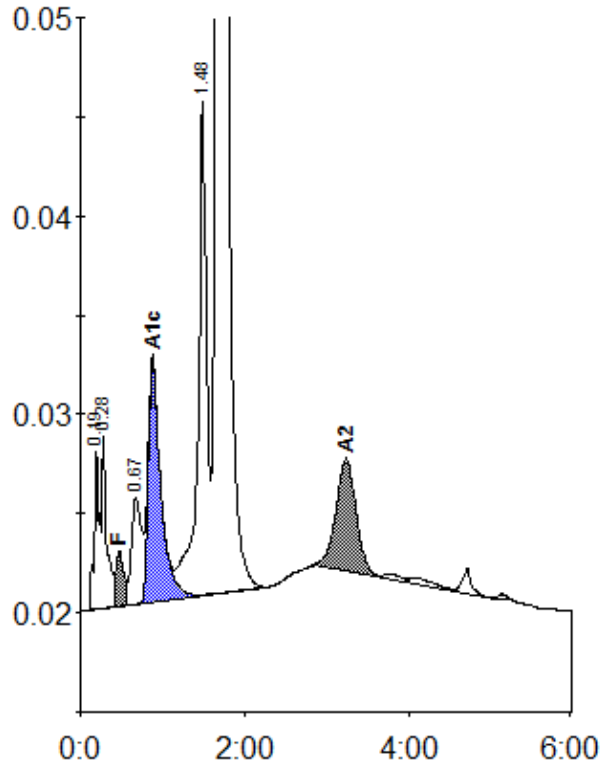

Peak table - ID: 11962172

Peak	R.time	Height	Area	Area %
A1a	0.19	8096	33675	0.9
A1b	0.28	8749	33873	0.9
F	0.47	2764	19911	< 0.8 *
LA1c/CHb-1	0.67	5370	45096	1.2
A1c	0.88	12142	129231	4.8
P3	1.48	24923	182251	4.8
A0	1.67	656847	3247765	85.8
A2	3.23	5662	95667	2.6
Total Area:			3787469	

Concentration:	%
F	< 0.8 *
A1c	4.8
A2	2.6

Patient report

Bio-Rad DATE: 02/15/2025
 D-10 TIME: 10:48 PM
 S/N: #DJ4I016123 Software version: 4.30-2
 Sample ID: 10086557
 Injection date 02/15/2025 10:40 PM
 Injection #: 3 Method: HbA2/F
 Rack #: --- Rack position: 3

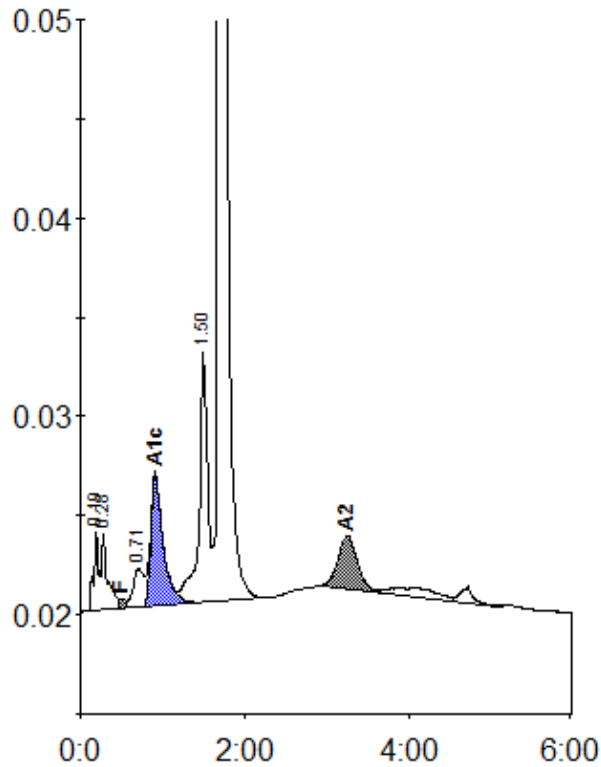

Peak table - ID: 10086557

Peak	R.time	Height	Area	Area %
A1a	0.19	3980	18477	1.1
A1b	0.28	3903	18085	1.1
F	0.50	526	4756	< 0.8 *
LA1c/CHb-1	0.71	1963	18109	1.1
A1c	0.91	6668	70375	6.0
P3	1.50	12755	90890	5.5
A0	1.70	340565	1390107	84.0
A2	3.24	2666	43754	2.9
Total Area:			1654553	

Concentration:	%
F	< 0.8 *
A1c	6.0
A2	2.9

Patient report

Bio-Rad DATE: 02/15/2025
D-10 TIME: 10:48 PM
S/N: #DJ4I016123 Software version: 4.30-2
Sample ID: 11858428
Injection date 02/15/2025 10:33 PM
Injection #: 2 Method: HbA2/F
Rack #: --- Rack position: 2

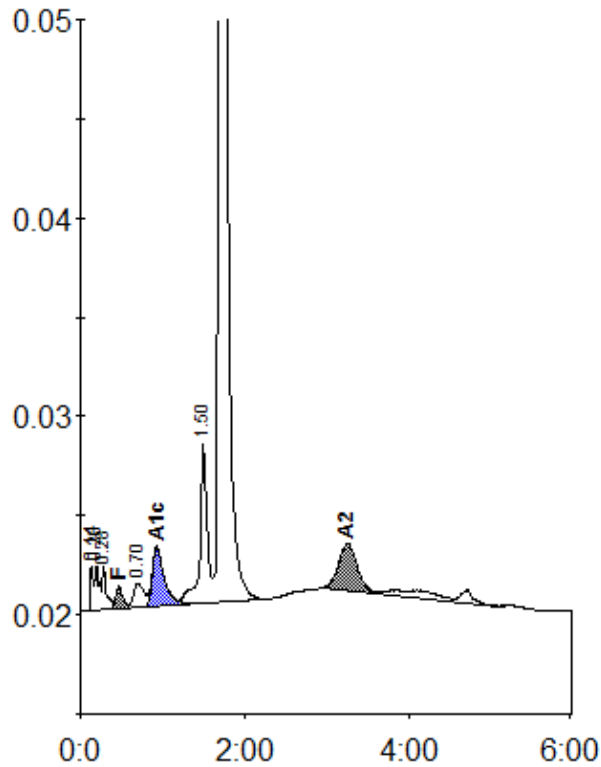

Peak table - ID: 11858428

Peak	R.time	Height	Area	Area %
Unknown	0.14	2261	5731	0.4
A1a	0.20	2315	8369	0.6
A1b	0.28	2231	7893	0.6
F	0.47	1146	6944	< 0.8 *
LA1c/CHb-1	0.70	1225	10761	0.8
A1c	0.93	3021	30794	3.6 *
P3	1.50	8090	48997	3.5
A0	1.70	307150	1239309	88.8
A2	3.25	2343	37493	3.0
Total Area:		1396291		

Concentration:	%
F	< 0.8 *
A1c	3.6 *
A2	3.0

Patient report

Bio-Rad DATE: 02/15/2025
D-10 TIME: 10:48 PM
S/N: #DJ4I016123 Software version: 4.30-2
Sample ID: 11929326
Injection date 02/15/2025 10:27 PM
Injection #: 1 Method: HbA2/F
Rack #: --- Rack position: 1

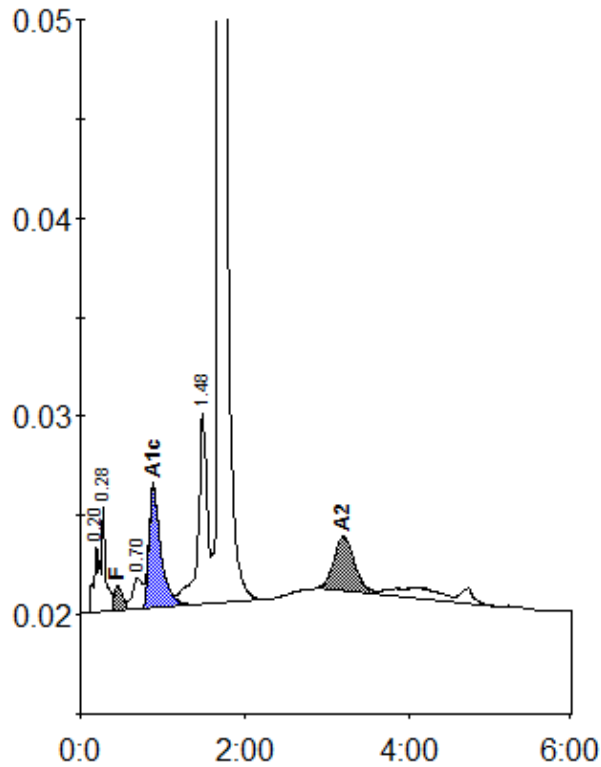

Peak table - ID: 11929326

Peak	R.time	Height	Area	Area %
A1a	0.20	3323	16946	1.1
A1b	0.28	5291	17237	1.1
F	0.45	1293	10313	< 0.8 *
LA1c/CHb-1	0.70	1581	13011	0.8
A1c	0.89	6219	61608	5.6
P3	1.48	9609	75560	4.7
A0	1.69	325234	1356458	84.8
A2	3.19	2736	48027	3.3
Total Area:		1599160		

Concentration:	%
F	< 0.8 *
A1c	5.6
A2	3.3