

Patient report

Bio-Rad DATE: 11/30/2024
D-10 TIME: 10:29 PM
S/N: #DJ4I016123 Software version: 4.30-2
Sample ID: 10071346
Injection date 11/30/2024 10:14 PM
Injection #: 5 Method: HbA2/F
Rack #: --- Rack position: 5

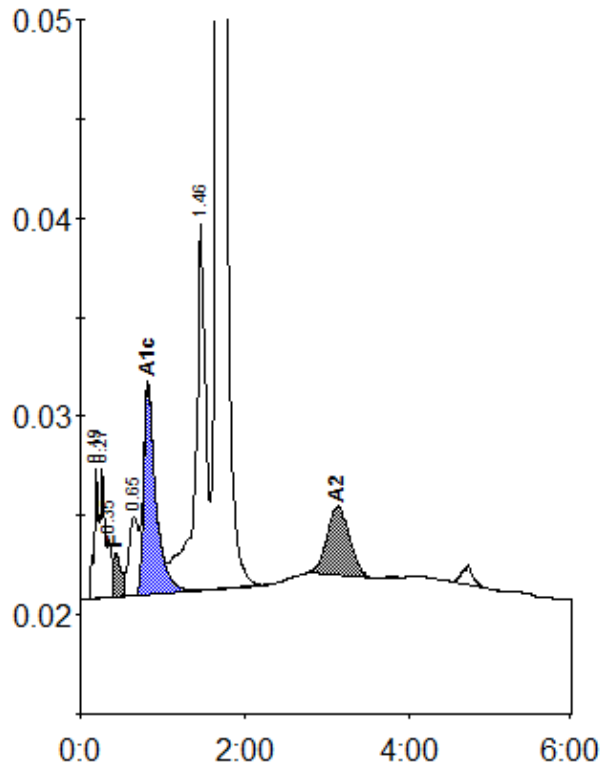

Peak table - ID: 10071346

| Peak | R.time | Height | Area | Area % |
|-------------|--------|---------|---------|--------|
| A1a | 0.19 | 6546 | 26877 | 1.1 |
| A1b | 0.27 | 6498 | 18811 | 0.8 |
| Unknown | 0.35 | 2922 | 12200 | 0.5 |
| F | 0.43 | 2188 | 19891 | < 0.8 |
| LA1c/CHb-1 | 0.65 | 3956 | 31705 | 1.3 |
| A1c | 0.82 | 10508 | 106683 | 5.9 |
| P3 | 1.46 | 18573 | 162913 | 6.5 |
| A0 | 1.67 | 448755 | 2058167 | 82.2 |
| A2 | 3.13 | 3466 | 66675 | 2.7 |
| Total Area: | | 2503922 | | |

| Concentration: | % |
|----------------|-------|
| F | < 0.8 |
| A1c | 5.9 |
| A2 | 2.7 |