

Patient report

Bio-Rad DATE: 10/26/2024
D-10 TIME: 11:52 AM
S/N: #DC2K755917 Software version: 4.30-2
Sample ID: 11989588
Injection date 10/26/2024 11:39 AM
Injection #: 12 Method: HbA1c
Rack #: --- Rack position: 3

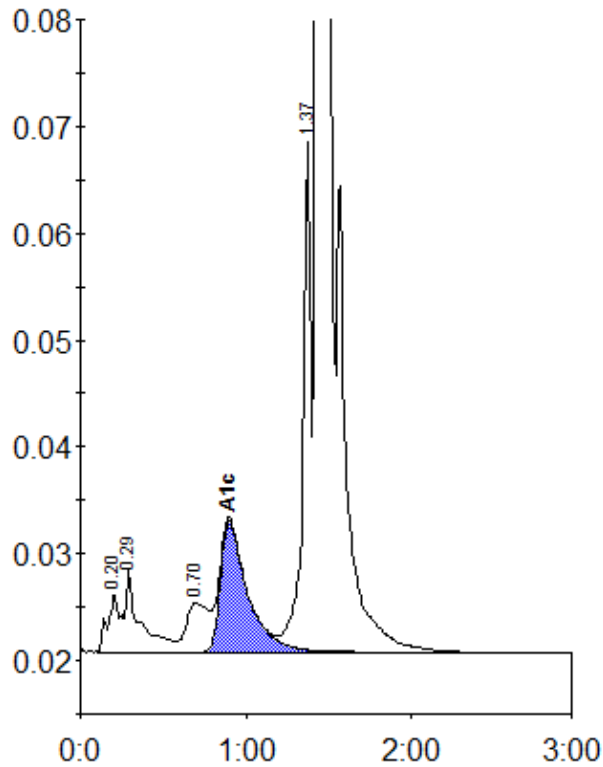

Peak table - ID: 11989588

Peak	R.time	Height	Area	Area %
A1a	0.20	5456	28161	1.1
A1b	0.29	7622	46218	1.7
LA1c/CHb-1	0.70	4568	41870	1.6
A1c	0.90	12264	139239	6.7
P3	1.37	48035	165508	6.2
A0	1.44	762366	2232608	84.1
Total Area:		2653603		

Concentration:	%
A1c	6.7