

Patient report

Bio-Rad DATE: 10/26/2024
 D-10 TIME: 11:31 PM
 S/N: #DJ4I016123 Software version: 4.30-2
 Sample ID: 11892663
 Injection date 10/26/2024 10:40 PM
 Injection #: 2 Method: HbA2/F
 Rack #: --- Rack position: 2

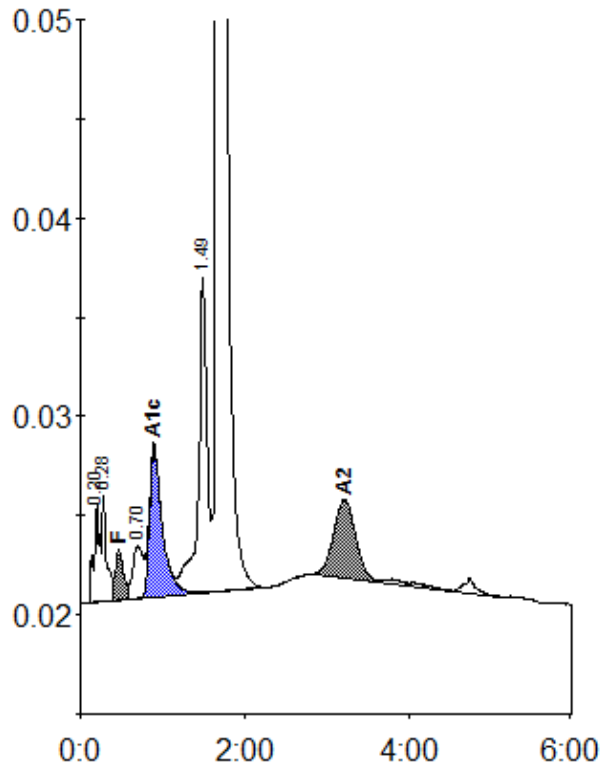

Peak table - ID: 11892663

| Peak | R.time | Height | Area | Area % |
|-------------|--------|--------|---------|---------|
| A1a | 0.20 | 4959 | 24769 | 1.0 |
| A1b | 0.28 | 5479 | 19609 | 0.8 |
| F | 0.47 | 2572 | 17231 | < 0.8 * |
| LA1c/CHb-1 | 0.70 | 2623 | 23472 | 0.9 |
| A1c | 0.89 | 7599 | 80887 | 4.6 |
| P3 | 1.49 | 15961 | 116579 | 4.5 |
| A0 | 1.68 | 475599 | 2245683 | 86.3 |
| A2 | 3.20 | 3929 | 73020 | 2.9 |
| Total Area: | | | 2601251 | |

| Concentration: | % |
|----------------|---------|
| F | < 0.8 * |
| A1c | 4.6 |
| A2 | 2.9 |