

Patient report

Bio-Rad DATE: 08/11/2024
D-10 TIME: 06:34 PM
S/N: #DJ4I016123 Software version: 4.30-2
Sample ID: 11896390
Injection date 08/11/2024 06:10 PM
Injection #: 8 Method: HbA2/F
Rack #: --- Rack position: 2

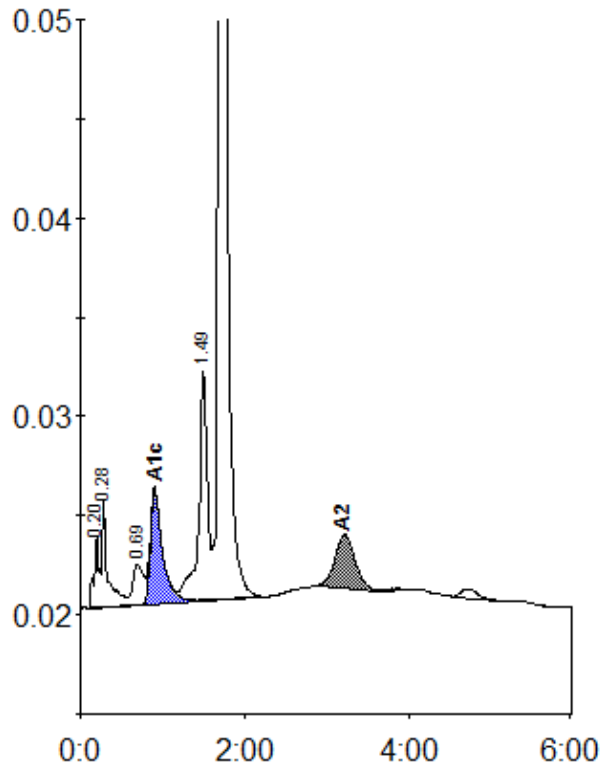

Peak table - ID: 11896390

| Peak | R.time | Height | Area | Area % |
|-------------|--------|---------|---------|--------|
| A1a | 0.20 | 3614 | 12932 | 0.8 |
| A1b | 0.28 | 5388 | 26655 | 1.7 |
| LA1c/CHb-1 | 0.69 | 2029 | 18682 | 1.2 |
| A1c | 0.90 | 5739 | 57279 | 5.1 |
| P3 | 1.49 | 11562 | 85227 | 5.4 |
| A0 | 1.69 | 339232 | 1323523 | 84.4 |
| A2 | 3.20 | 2650 | 44706 | 2.8 |
| Total Area: | | 1569004 | | |

| Concentration: | % |
|----------------|-----|
| A1c | 5.1 |
| A2 | 2.8 |