

# Patient report

Bio-Rad                      DATE: 08/06/2024  
 D-10                         TIME: 07:50 PM  
 S/N: #DJ4I016123        Software version: 4.30-2  
 Sample ID:                 10038910  
 Injection date             08/06/2024 06:48 PM  
 Injection #: 5              Method: HbA2/F  
 Rack #: ---                Rack position: 5

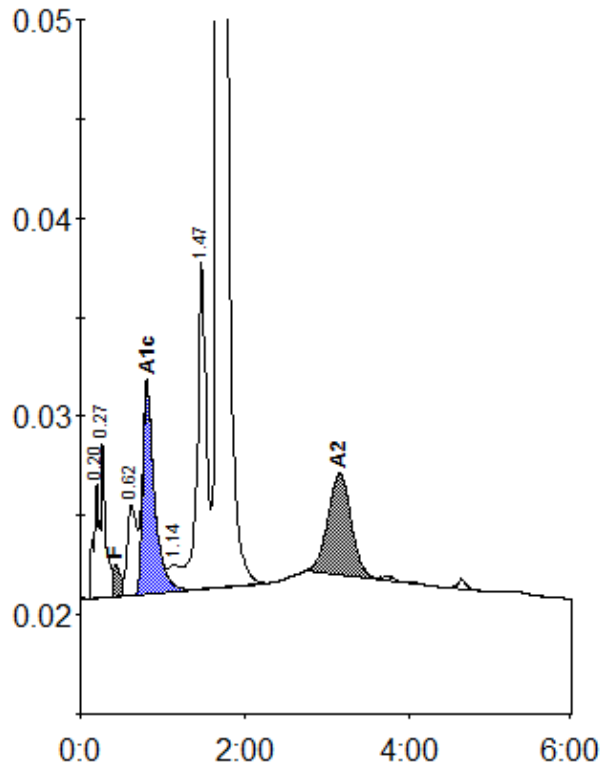

Peak table - ID: 10038910

| Peak        | R.time | Height | Area    | Area %  |
|-------------|--------|--------|---------|---------|
| A1a         | 0.20   | 5886   | 27385   | 0.9     |
| A1b         | 0.27   | 7995   | 29034   | 0.9     |
| F           | 0.42   | 1608   | 21315   | < 0.8 * |
| LA1c/CHb-1  | 0.62   | 4482   | 36534   | 1.2     |
| A1c         | 0.81   | 10516  | 103769  | 4.7     |
| Unknown     | 1.14   | 1358   | 13320   | 0.4     |
| P3          | 1.47   | 16511  | 124950  | 4.1     |
| A0          | 1.68   | 561475 | 2608072 | 85.0    |
| A2          | 3.15   | 5181   | 103210  | 3.3     |
| Total Area: |        |        | 3067589 |         |

| Concentration: | %       |
|----------------|---------|
| F              | < 0.8 * |
| A1c            | 4.7     |
| A2             | 3.3     |