

Patient Report

Date: 2024-03-19
Time: 17:46:41
Type: W.B.
Column temp: 37.0 °C
Rack position: 7#
Sample No.: 11503210
Number: 3191

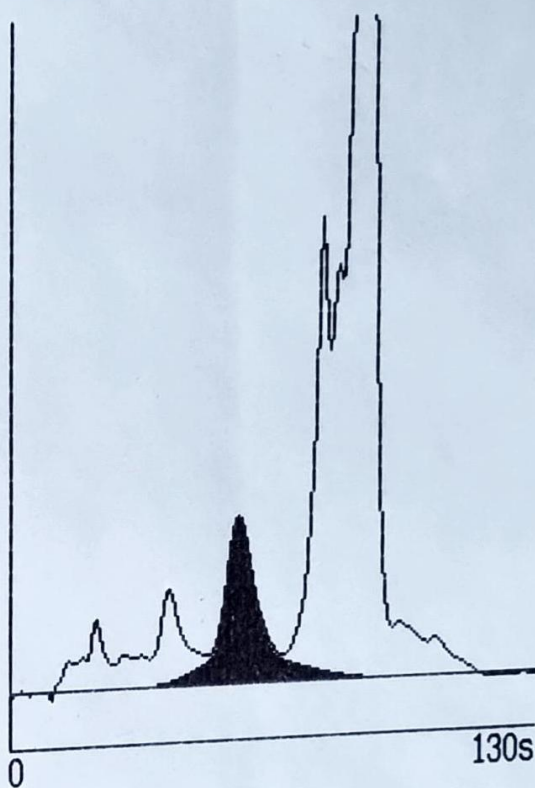

| Peak | Time | ABS | Area | Result |
|-------|------|------|-------|--------|
| HbA1a | 13.6 | 12 | 347 | 0.4 |
| HbA1b | 19.8 | 26 | 953 | 1.2 |
| HbF | 25.5 | 12 | 223 | 0.3 |
| LA1c+ | 36.9 | 36 | 2185 | 2.7 |
| HbA1c | 53.3 | 61 | 6581 | 8.0 |
| HbA0 | 82.6 | 1797 | 76471 | 88.1 |
| V_Win | - | - | - | - |

Total area: 86761.0

HbA1c(IFCC): 64.2 mmol/mol

eAG (ADA): 183.7 mg/dl

eAG (ADA): 10.2 mmol/l

HbA1c(NGSP): 8.0% ↑

Reference range: 4.5% - 6.5%