

Patient report

Bio-Rad DATE: 03/09/2024
 D-10 TIME: 10:41 PM
 S/N: #DJ4I016123 Software version: 4.30-2
 Sample ID: 11844773
 Injection date 03/09/2024 09:03 PM
 Injection #: 5 Method: HbA2/F
 Rack #: --- Rack position: 1

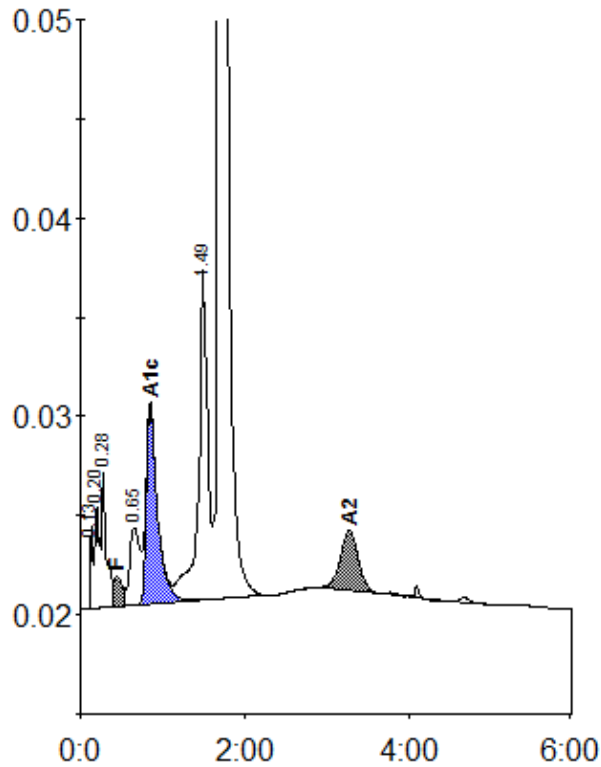

Peak table - ID: 11844773

| Peak | R.time | Height | Area | Area % |
|-------------|--------|---------|---------|---------|
| Unknown | 0.13 | 4108 | 7887 | 0.4 |
| A1a | 0.20 | 5214 | 20210 | 0.9 |
| A1b | 0.28 | 6753 | 25541 | 1.1 |
| F | 0.45 | 1490 | 16829 | < 0.8 * |
| LA1c/CHb-1 | 0.65 | 3912 | 33881 | 1.5 |
| A1c | 0.85 | 9934 | 93909 | 5.8 |
| P3 | 1.49 | 16633 | 127946 | 5.8 |
| A0 | 1.70 | 449912 | 1851754 | 83.3 |
| A2 | 3.28 | 3020 | 44887 | 2.4 |
| Total Area: | | 2222845 | | |

| Concentration: | % |
|----------------|---------|
| F | < 0.8 * |
| A1c | 5.8 |
| A2 | 2.4 |