

Patient report

Bio-Rad DATE: 03/07/2024
D-10 TIME: 11:50 PM
S/N: #DJ4I016123 Software version: 4.30-2
Sample ID: 11810995
Injection date 03/07/2024 11:25 PM
Injection #: 7 Method: HbA2/F
Rack #: --- Rack position: 3

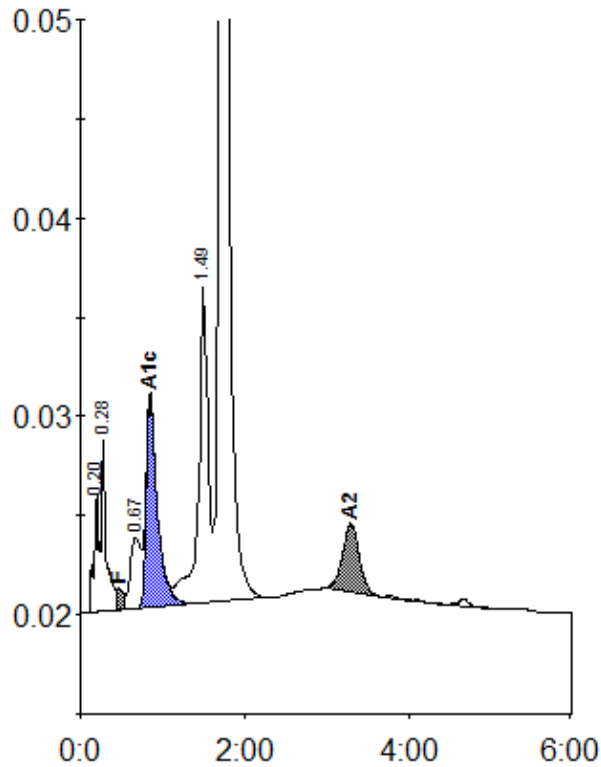

Peak table - ID: 11810995

| Peak | R.time | Height | Area | Area % |
|-------------|--------|---------|---------|---------|
| A1a | 0.20 | 5976 | 26232 | 1.1 |
| A1b | 0.28 | 8658 | 31258 | 1.4 |
| F | 0.47 | 1072 | 9132 | < 0.8 * |
| LA1c/CHb-1 | 0.67 | 3595 | 30431 | 1.3 |
| A1c | 0.85 | 10570 | 99409 | 5.9 |
| P3 | 1.49 | 15966 | 129454 | 5.6 |
| A0 | 1.70 | 483334 | 1939628 | 83.8 |
| A2 | 3.29 | 3454 | 49357 | 2.6 |
| Total Area: | | 2314902 | | |

| Concentration: | % |
|----------------|---------|
| F | < 0.8 * |
| A1c | 5.9 |
| A2 | 2.6 |