

Booking Date 06/02/2024

Patient ID: 012402060076

Reporting Date 16/02/2024

Name: : FARIDA

Age: 38 years

Sex: F

Barcode: 11059655

Immunohistochemistry No: - MOLQ IHC- 004/24

Clinical Details: Lung biopsy Epithelial metastasis(Breast)

Specimen Details: IHC done on blocks no. MOLQ B- 314/24
IHC NO – 003/24

Microscopic Findings:

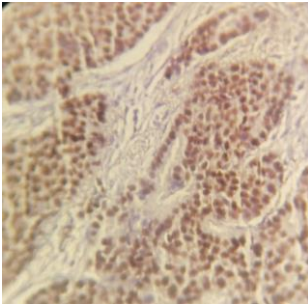

ER

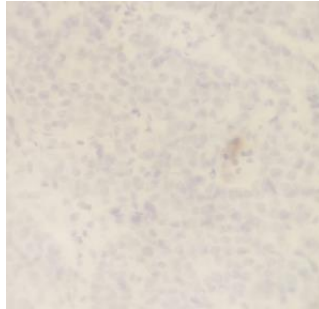

PR

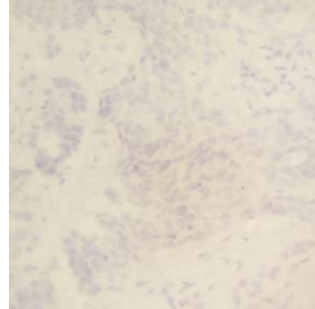

HER 2 NEU

Microscopic Findings:

Estrogen Receptor α (ER)

- % Cells immunoreactive – 80%
- Intensity- Score -03
- Total score -8/8
- Internal control-Positive
- Interpretation- Positive

Progesterone Receptor (PR)

- % Cells immunoreactive – 00%
- Intensity- score -00
- Total score -00
- Internal control-Positive
- Interpretation- Negative

Her-2 neu

- % Cells immunoreactive -00%
- Intensity-score -00
- Total score -00
- Internal control -Positive
- Interpretation- Negative

MolQ Laboratory (A Unit of Molecular Quest Healthcare Pvt. Ltd.)

Reference Laboratory: 28-29, Sector-18 (P) I Gurgaon, Haryana, 122015 I Phone 0124 - 4307906, Fax 0124 - 4278596 I

Booking Date 06/02/2024

Patient ID: 012402060076

Reporting Date 16/02/2024

Name: : FARIDA

Age: 38 years

Sex: F

Barcode: 11059655

Result

1. Estrogen Receptor α - Positive
2. Progesterone Receptor- Negative
3. Her-2 neu- Negative

Reviewed by



Dr. Gulshan Yadav, MD
Pathology