

# Patient report

Bio-Rad                      DATE: 02/11/2024  
D-10                         TIME: 06:40 PM  
S/N: #DC2K755917       Software version: 4.30-2  
Sample ID:                 11806933  
Injection date             02/11/2024 06:39 PM  
Injection #: 17             Method: HbA1c  
Rack #: ---                 Rack position: 1

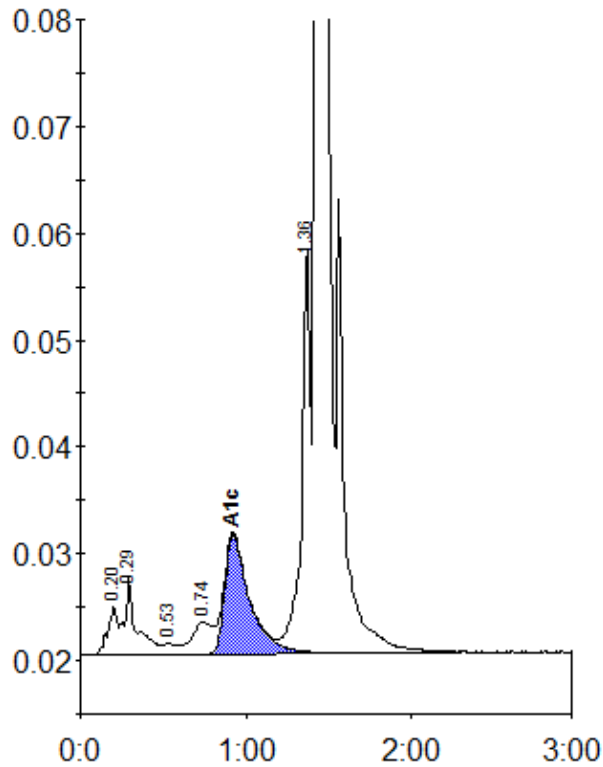

Peak table - ID: 11806933

Peak	R.time	Height	Area	Area %
A1a	0.20	4433	18118	0.8
A1b	0.29	7080	37815	1.6
F	0.53	948	4762	0.2
LA1c/CHb-1	0.74	2956	24719	1.1
A1c	0.92	11175	115865	6.4
P3	1.36	37801	136251	5.8
A0	1.43	707743	2006298	85.6
Total Area:		2343828		

Concentration:	%
A1c	6.4