

# Patient report

Bio-Rad                      DATE: 02/11/2024  
D-10                         TIME: 12:09 PM  
S/N: #DC2K755917        Software version: 4.30-2  
Sample ID:                 11809919  
Injection date             02/11/2024 11:47 AM  
Injection #: 1              Method: HbA1c  
Rack #: ---                 Rack position: 1

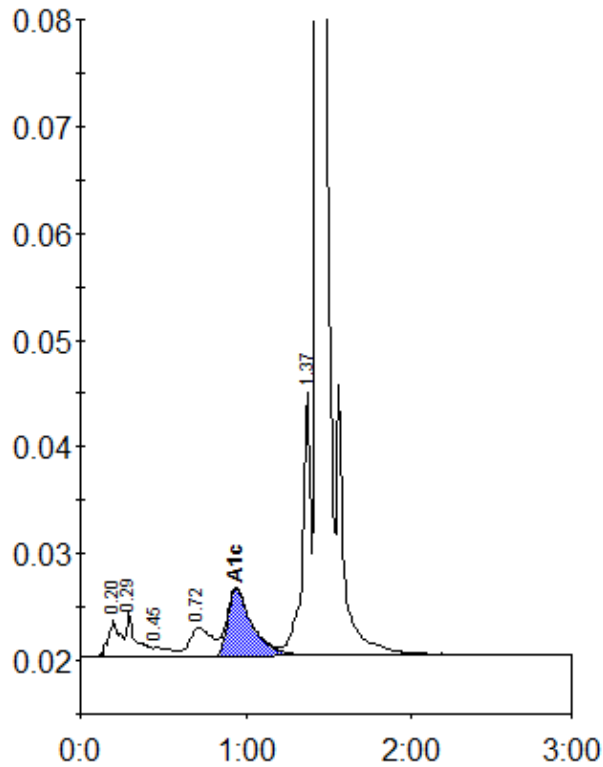

Peak table - ID: 11809919

Peak	R.time	Height	Area	Area %
A1a	0.20	3414	17182	1.2
A1b	0.29	4264	17412	1.2
F	0.45	884	6163	0.4
LA1c/CHb-1	0.72	2717	25653	1.7
A1c	0.94	6343	65333	5.8
P3	1.37	24675	86827	5.8
A0	1.43	471725	1275427	85.4
Total Area:		1493997		

Concentration:	%
A1c	5.8