

# Patient report

Bio-Rad                      DATE: 02/10/2024  
D-10                         TIME: 08:35 PM  
S/N: #DC2K755917        Software version: 4.30-2  
Sample ID:                 11806940  
Injection date              02/10/2024 08:30 PM  
Injection #: 16             Method: HbA1c  
Rack #: ---                 Rack position: 1

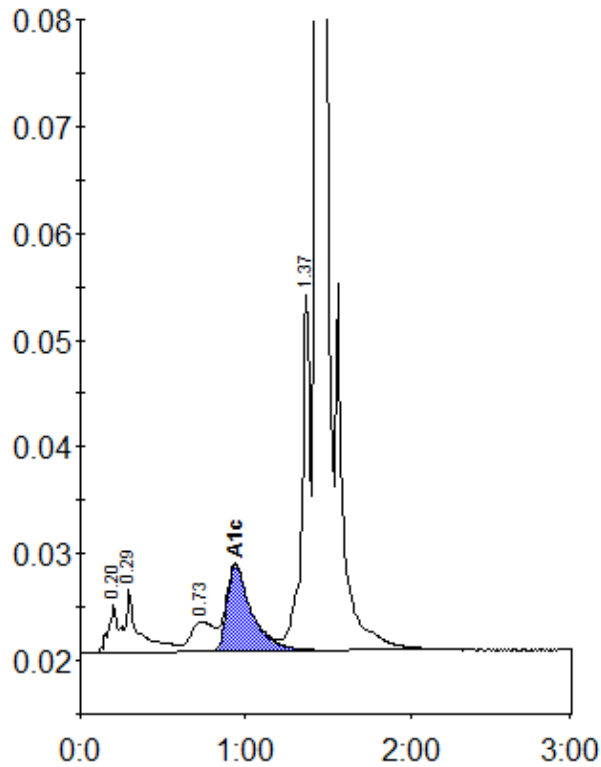

Peak table - ID: 11806940

Peak	R.time	Height	Area	Area %
A1a	0.20	4427	16305	0.8
A1b	0.29	5952	36325	1.8
LA1c/CHb-1	0.73	2862	28129	1.4
A1c	0.94	8143	84900	5.6
P3	1.37	33352	118541	6.0
A0	1.43	635623	1699367	85.7
Total Area:	1983567			

Concentration:	%
A1c	5.6