

Patient report

Bio-Rad DATE: 02/03/2024
D-10 TIME: 10:07 PM
S/N: #DC2K755917 Software version: 4.30-2
Sample ID: 11847521
Injection date 02/03/2024 09:50 PM
Injection #: 21 Method: HbA1c
Rack #: --- Rack position: 1

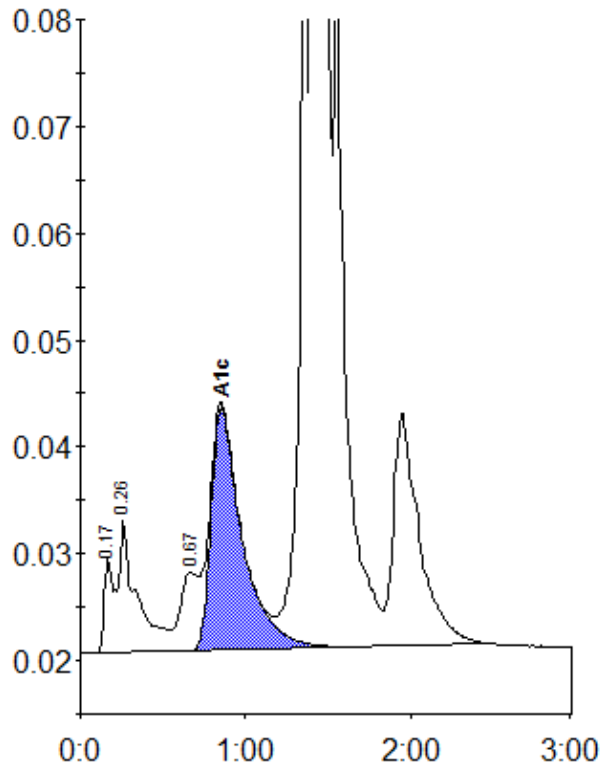

Peak table - ID: 11847521

Peak	R.time	Height	Area	Area %
A1a	0.17	8828	30275	0.8
A1b	0.26	12381	98931	2.5
LA1c/CHb-1	0.67	7363	54871	1.4
A1c	0.85	22725	301597	9.1
P3	1.36	76195	267377	6.7
A0	1.41	877044	3245940	81.2
Total Area:			3998991	

Concentration:	%
A1c	9.1