

# Patient report

Bio-Rad DATE: 02/01/2024  
D-10 TIME: 05:40 PM  
S/N: #DC2K755917 Software version: 4.30-2  
Sample ID: 11850686  
Injection date 02/01/2024 05:24 PM  
Injection #: 15 Method: HbA1c  
Rack #: --- Rack position: 4

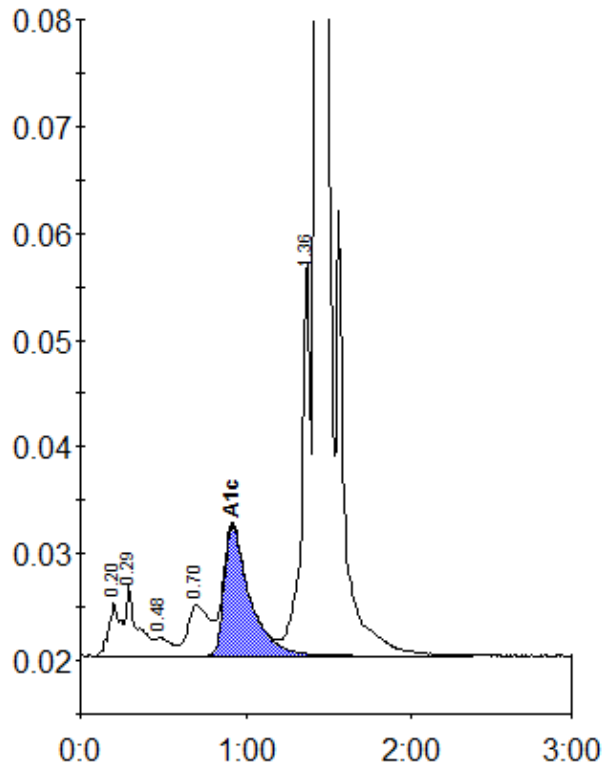

Peak table - ID: 11850686

Peak	R.time	Height	Area	Area %
A1a	0.20	5004	25330	1.1
A1b	0.29	6683	31279	1.4
F	0.48	1733	11341	0.5
LA1c/CHb-1	0.70	4830	43445	2.0
A1c	0.92	12214	130942	7.6
P3	1.36	37046	143553	6.5
A0	1.43	632503	1817732	82.5
Total Area:		2203622		

Concentration:	%
A1c	7.6