

Patient report

Bio-Rad DATE: 01/18/2024
D-10 TIME: 02:19 PM
S/N: #DC2K755917 Software version: 4.30-2
Sample ID: 11779714
Injection date 01/18/2024 01:59 PM
Injection #: 9 Method: HbA1c
Rack #: --- Rack position: 3

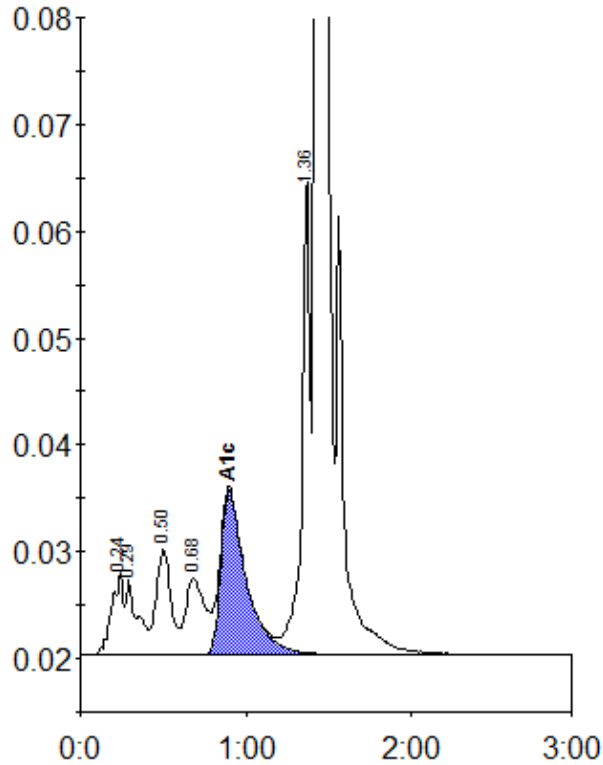

Peak table - ID: 11779714

Peak	R.time	Height	Area	Area %
A1a	0.24	7626	37476	1.5
A1b	0.29	7091	35738	1.5
F	0.50	9855	61549	2.5
LA1c/CHb-1	0.68	7276	57223	2.3
A1c	0.90	15434	164236	8.8
P3	1.36	44924	152373	6.2
A0	1.42	662279	1932395	79.2
Total Area:		2440990		

Concentration:	%
A1c	8.8