

Patient report

Bio-Rad DATE: 01/10/2024
D-10 TIME: 07:36 PM
S/N: #DC2K755917 Software version: 4.30-2
Sample ID: 11809418
Injection date 01/10/2024 07:26 PM
Injection #: 25 Method: HbA1c
Rack #: --- Rack position: 3

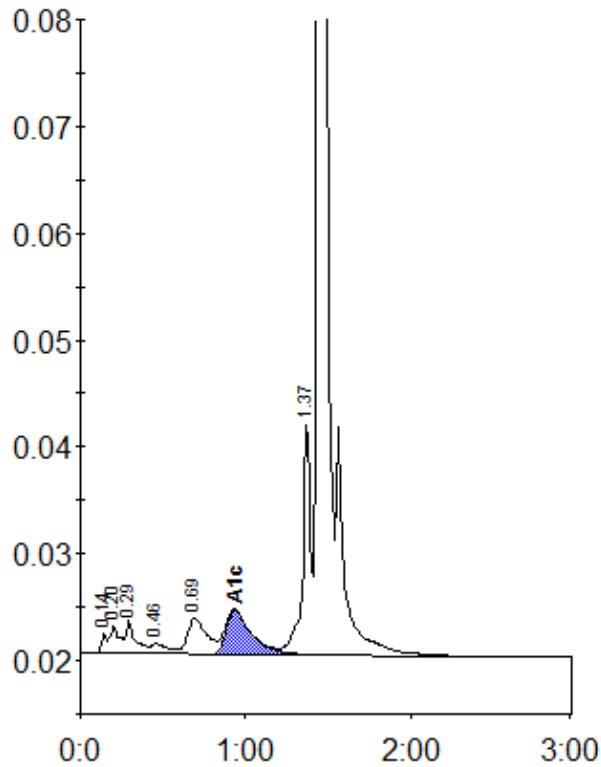

Peak table - ID: 11809418

| Peak | R.time | Height | Area | Area % |
|-------------|---------|--------|---------|--------|
| Unknown | 0.14 | 1963 | 3822 | 0.3 |
| A1a | 0.20 | 2531 | 11183 | 0.9 |
| A1b | 0.29 | 3051 | 12457 | 1.0 |
| F | 0.46 | 972 | 6536 | 0.5 |
| LA1c/CHb-1 | 0.69 | 3323 | 27768 | 2.2 |
| A1c | 0.93 | 4113 | 44433 | 4.6 |
| P3 | 1.37 | 21911 | 71655 | 5.7 |
| A0 | 1.44 | 394866 | 1077220 | 85.8 |
| Total Area: | 1255074 | | | |

| Concentration: | % |
|----------------|-----|
| A1c | 4.6 |