

Patient report

Bio-Rad DATE: 01/06/2024
D-10 TIME: 12:35 PM
S/N: #DC2K755917 Software version: 4.30-2
Sample ID: 11827704
Injection date 01/06/2024 09:29 AM
Injection #: 3 Method: HbA1c
Rack #: --- Rack position: 1

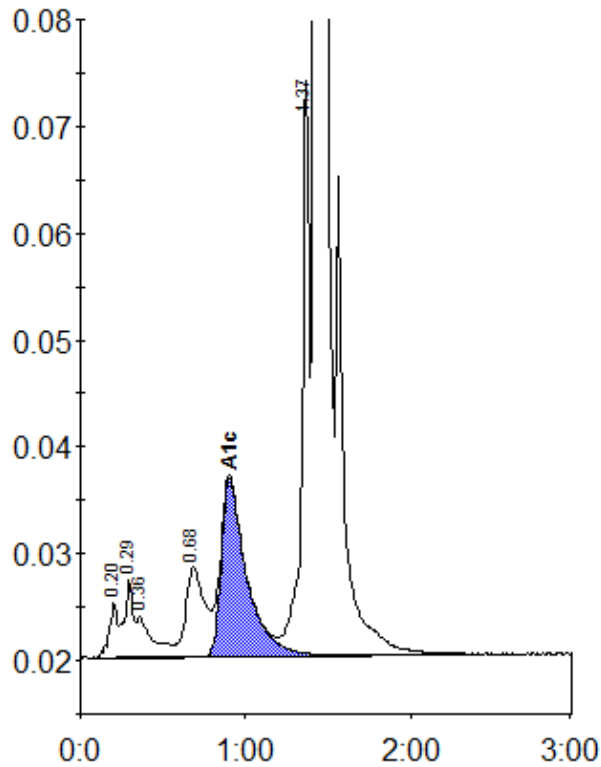

Peak table - ID: 11827704

| Peak | R.time | Height | Area | Area % |
|-------------|--------|---------|---------|--------|
| A1a | 0.20 | 5166 | 18222 | 0.7 |
| A1b | 0.29 | 7323 | 28752 | 1.1 |
| Unknown | 0.36 | 3759 | 24889 | 1.0 |
| LA1c/CHb-1 | 0.68 | 8358 | 65152 | 2.5 |
| A1c | 0.90 | 16630 | 176680 | 8.7 |
| P3 | 1.37 | 53969 | 168974 | 6.5 |
| A0 | 1.43 | 719735 | 2125325 | 81.5 |
| Total Area: | | 2607994 | | |

| | |
|----------------|-----|
| Concentration: | % |
| A1c | 8.7 |