

# Patient report

Bio-Rad                      DATE: 01/04/2024  
D-10                         TIME: 03:56 PM  
S/N: #DC2K755917        Software version: 4.30-2  
Sample ID:                 11839890  
Injection date             01/04/2024 03:39 PM  
Injection #: 13             Method: HbA1c  
Rack #: ---                 Rack position: 6

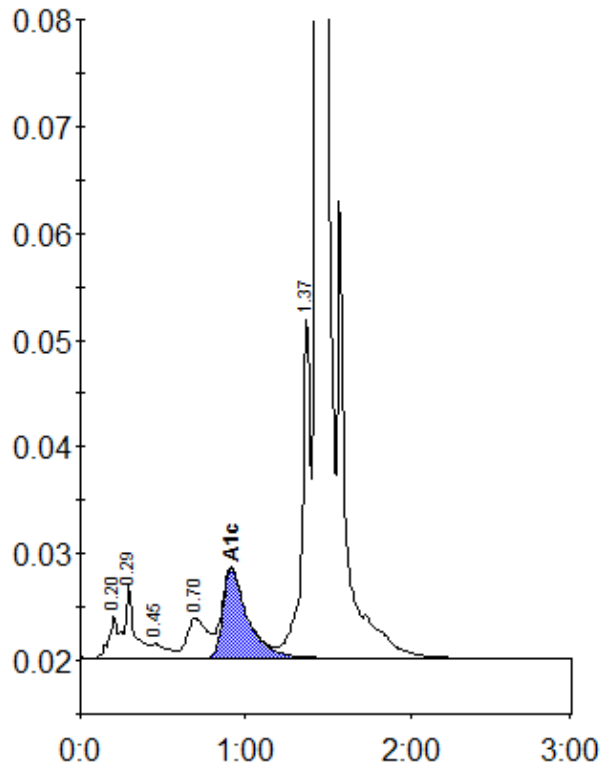

Peak table - ID: 11839890

Peak	R.time	Height	Area	Area %
A1a	0.20	3948	14300	0.7
A1b	0.29	6926	29688	1.4
F	0.45	1331	9144	0.4
LA1c/CHb-1	0.70	3710	30886	1.5
A1c	0.91	8412	87600	5.8
P3	1.37	32008	114973	5.5
A0	1.43	615399	1814283	86.4
Total Area:		2100873		

Concentration:	%
A1c	5.8