

# Patient report

Bio-Rad                      DATE: 01/04/2024  
D-10                         TIME: 03:55 PM  
S/N: #DC2K755917       Software version: 4.30-2  
Sample ID:                 11827801  
Injection date             01/04/2024 03:42 PM  
Injection #: 14             Method: HbA1c  
Rack #: ---                 Rack position: 7

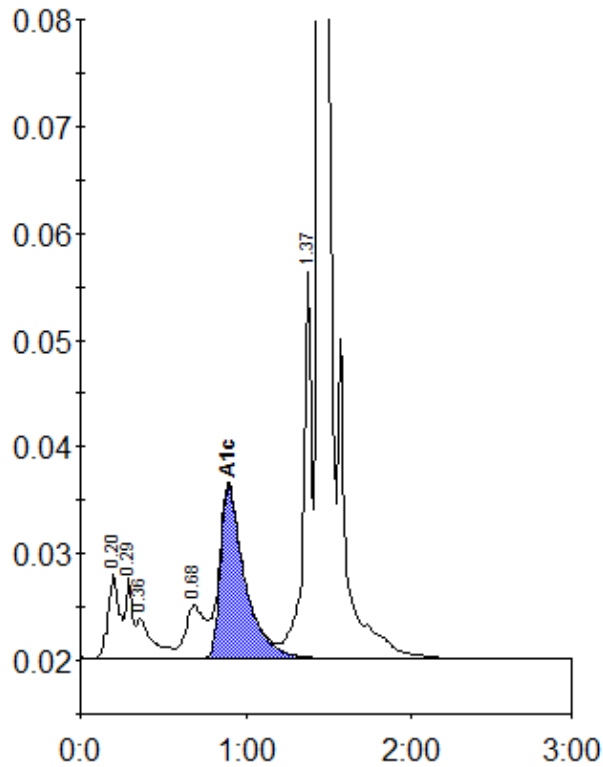

Peak table - ID: 11827801

| Peak        | R.time | Height  | Area    | Area % |
|-------------|--------|---------|---------|--------|
| A1a         | 0.20   | 7984    | 36720   | 2.0    |
| A1b         | 0.29   | 7624    | 22661   | 1.2    |
| Unknown     | 0.36   | 3802    | 26404   | 1.5    |
| LA1c/CHb-1  | 0.68   | 5029    | 39543   | 2.2    |
| A1c         | 0.89   | 16219   | 166515  | 11.6   |
| P3          | 1.37   | 37329   | 131597  | 7.2    |
| A0          | 1.44   | 496915  | 1394629 | 76.7   |
| Total Area: |        | 1818069 |         |        |

|                |      |
|----------------|------|
| Concentration: | %    |
| A1c            | 11.6 |