

## CYTOKERATIN-20 Immunohistochemistry

### Test Description

The term "CK20 IHC" refers to cytokeratin 20 immunohistochemistry. The CK20 test is used to assess the CK20 concentration in the biopsy tissue.

This test aids in determining whether a patient has been diagnosed with lower GI tract and bladder cancer.

**CK-20: POSITIVE**

### Specimen

**Sample Type:** FFPE block MOLQ B-4853/23

**Site:** Appendix

**Pathology ID:** MOLQ IHC -021/23

**Disease:** LOW GRADE DYSPLASIA

### Interpretation

**Positive**

CK-20 IHC

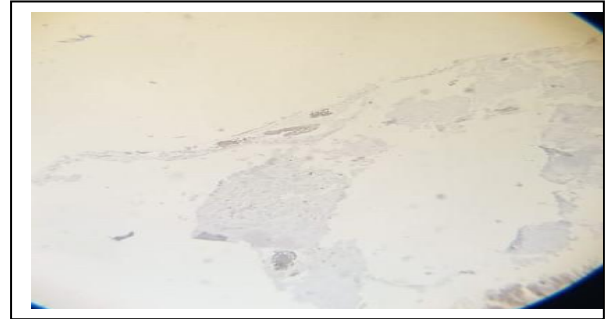

### Microscopy Evaluation

**CK-20 staining for tumor cells: POSITIVE**

### Methodology

Immunostaining for CK-20 stain.

### Note

All immunohistochemistry markers have been evaluated in the context of appropriate positive and negative controls. A result is considered uninterpretable as a result of the type of fixative used (non 10% neutral buffered formalin), time to fixation (> 1 hour), duration of fixation (> 6 hr or < 72 hour), strong decalcification, or inappropriate staining of normal internal or external assay controls. An alternative sample for retesting is then usually recommended. These assays have not been validated on decalcified specimens.

### References

1. Rosai and Ackerman's Surgical Pathology.

### Reviewed By



**Dr. Gulshan Yadav,**  
MDHead, Pathology



# CK-20-IHC

PATIENT	REPORT DATE	BOOKING ID
KARTAR CHAND	30/12/2023	012312160038