

# Patient report

Bio-Rad                      DATE: 12/28/2023  
 D-10                         TIME: 11:20 PM  
 S/N: #DC2K755917       Software version: 4.30-2  
 Sample ID:                 11839910  
 Injection date             12/28/2023 10:20 PM  
 Injection #: 13             Method: HbA1c  
 Rack #: ---                 Rack position: 2

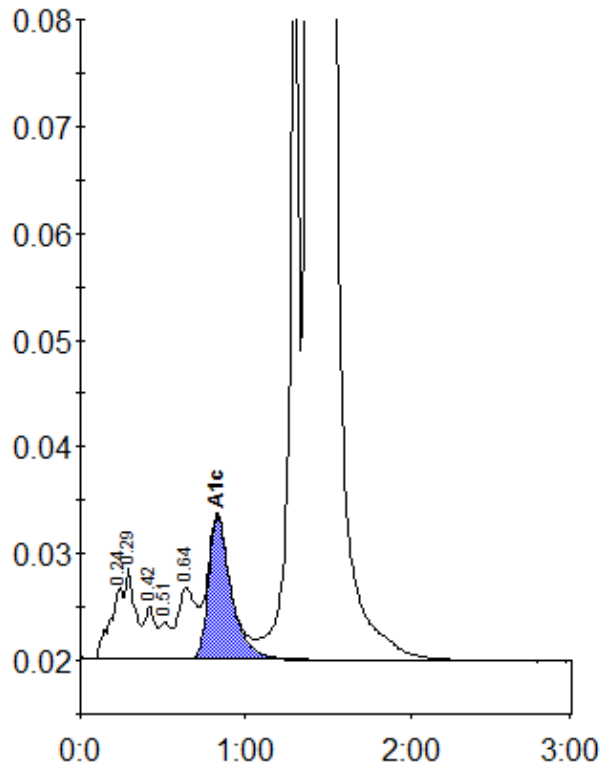

Peak table - ID: 11839910

| Peak        | R.time | Height | Area    | Area % |
|-------------|--------|--------|---------|--------|
| A1b         | 0.24   | 6606   | 38892   | 0.9    |
| Unknown     | 0.29   | 8463   | 32487   | 0.8    |
| Unknown     | 0.42   | 4903   | 24325   | 0.6    |
| F           | 0.51   | 3374   | 14181   | 0.3    |
| LA1c/CHb-1  | 0.64   | 6684   | 53751   | 1.3    |
| A1c         | 0.83   | 13267  | 126838  | 7.0    |
| P3          | 1.30   | 76248  | 291788  | 7.0    |
| A0          | 1.39   | 553189 | 1823075 | 43.9   |
| Unknown     | 1.49   | 461739 | 1746833 | 42.1   |
| Total Area: |        |        | 4152171 |        |

|                |     |
|----------------|-----|
| Concentration: | %   |
| A1c            | 7.0 |