

Patient report

Bio-Rad DATE: 11/23/2023
D-10 TIME: 02:35 PM
S/N: #DC2K755917 Software version: 4.30-2
Sample ID: 11805984
Injection date 11/23/2023 02:33 PM
Injection #: 10 Method: HbA1c
Rack #: --- Rack position: 2

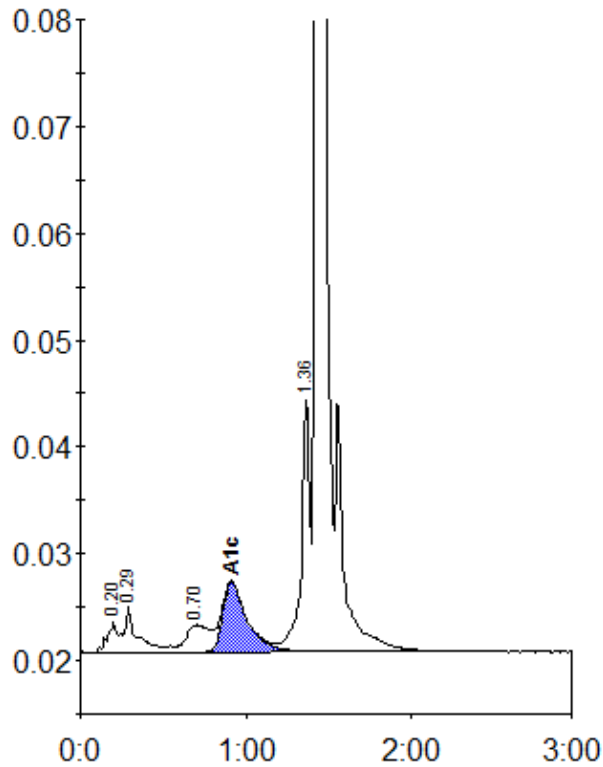

Peak table - ID: 11805984

Peak	R.time	Height	Area	Area %
A1a	0.20	2761	11231	0.8
A1b	0.29	4276	22894	1.7
LA1c/CHb-1	0.70	2527	25234	1.9
A1c	0.91	6535	67069	6.6
P3	1.36	23741	82436	6.1
A0	1.43	418456	1134415	84.5
Total Area:	1343279			

Concentration:	%
A1c	6.6