

# Patient report

Bio-Rad                      DATE: 11/17/2023  
D-10                         TIME: 03:41 PM  
S/N: #DC2K755917       Software version: 4.30-2  
Sample ID:                 11852719  
Injection date             11/17/2023 03:31 PM  
Injection #: 13             Method: HbA1c  
Rack #: ---                 Rack position: 1

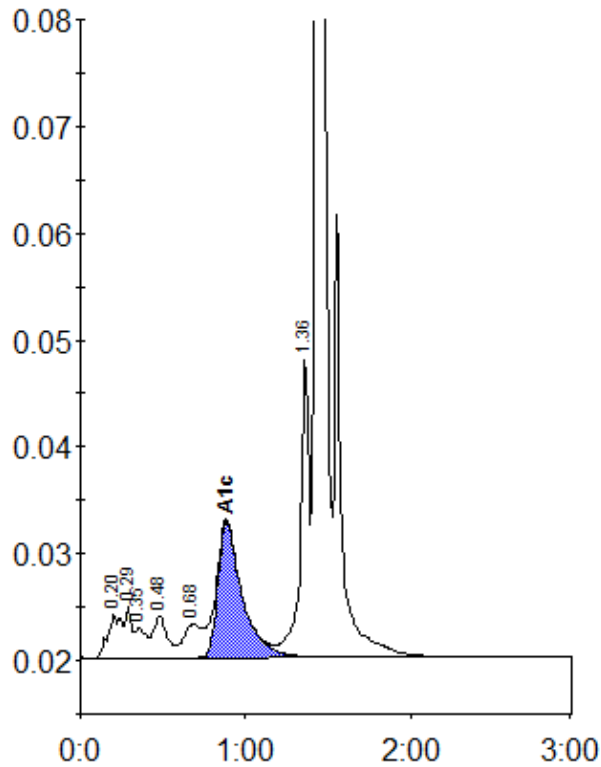

Peak table - ID: 11852719

| Peak        | R.time | Height  | Area    | Area % |
|-------------|--------|---------|---------|--------|
| A1a         | 0.20   | 4040    | 22939   | 1.6    |
| A1b         | 0.29   | 4910    | 13864   | 1.0    |
| Unknown     | 0.35   | 2877    | 13148   | 0.9    |
| F           | 0.48   | 3833    | 22686   | 1.6    |
| LA1c/CHb-1  | 0.68   | 3108    | 22571   | 1.6    |
| A1c         | 0.88   | 12738   | 129551  | 11.7   |
| P3          | 1.36   | 27933   | 103266  | 7.2    |
| A0          | 1.43   | 408660  | 1112181 | 77.2   |
| Total Area: |        | 1440205 |         |        |

|                |      |
|----------------|------|
| Concentration: | %    |
| A1c            | 11.7 |