

# Cytomegalovirus (CMV) Immunohistochemistry

## Test Description

Cytomegalovirus (CMV), a member of the herpesviridae family, is a double-stranded DNA virus that replicates in the host's nucleus and manifests histopathologically as large intranuclear and smaller cytoplasmic inclusion bodies. It is estimated that CMV colitis occurs in 2-16% of patients who have received solid organ transplants, 3-5% of patients with HIV infection or acquired immunodeficiency syndrome (AIDS), and 4-16% in patients with inflammatory bowel disease (IBD). Diagnosis of CMV infection/reactivation in biopsied tissues is classically based on histopathological identification of virus-infected cells (viral cytopathic effect) on hematoxylin-eosin (H&E) stained slides, and/or detection of CMV intranuclear inclusions by immunohistochemistry (IHC) studies.

## Specimen

**Sample Type:** FFPE block MOLQ B-4321/23

**Site:** K/C/O IUC biopsy

**Pathology ID:** MOLQ/IHC-18 /23

**Disease:** Moderate to severe active colitis

## Interpretation

**Positive:** Strong, brown, granular intranuclear inclusion bodies staining.

**Negative:** Absence of strong staining.

## Methodology

Immunostaining for CMV stain.

## Note

All immunohistochemistry markers have been evaluated in the context of appropriate positive and negative controls. A result is considered uninterpretable as a result of the type of fixative used (non 10% neutral buffered formalin), time to fixation (> 1 hour), duration of fixation (> 6 hr or < 72 hour), strong decalcification, or inappropriate staining of normal internal or external assay controls. An alternative sample for retesting is then usually recommended. These assays have not been validated on decalcified specimens.

## References

1. Rosai and Ackerman's Surgical Pathology.

Cytomegalovirus: Negative

CMV IHC

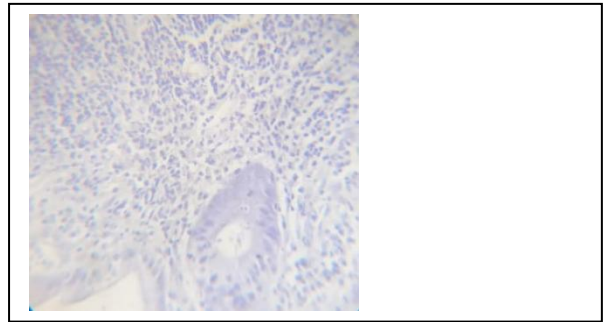

## Microscopy Evaluation

CMV staining for tumor cells: **NEGATIVE**

## Reviewed By



Dr. Gulshan Yadav,  
MDHead, Pathology



# CMV-IHC

PATIENT	REPORT DATE	BOOKING ID
Mrs. KOMAL	17/11/2023	012311080239