

Patient report

Bio-Rad DATE: 11/08/2023
D-10 TIME: 04:03 PM
S/N: #DC2K755917 Software version: 4.30-2
Sample ID: 11852711
Injection date 11/08/2023 03:48 PM
Injection #: 14 Method: HbA1c
Rack #: --- Rack position: 2

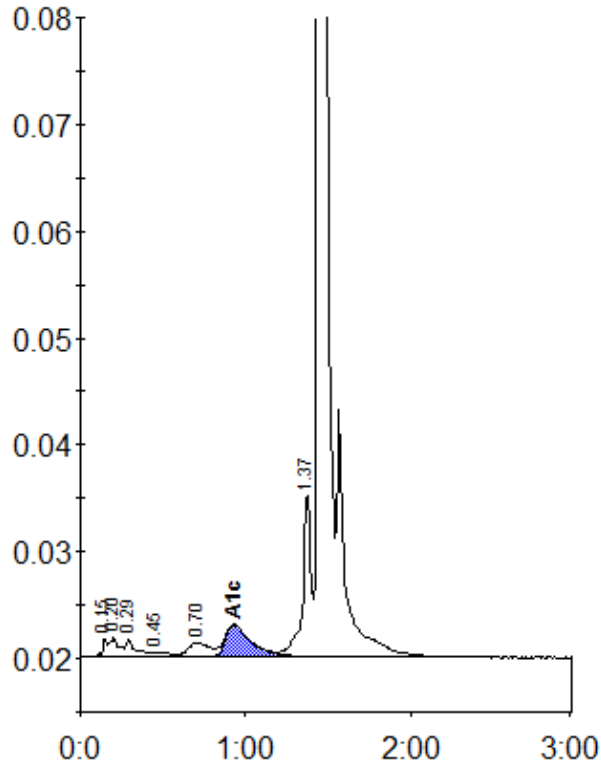

Peak table - ID: 11852711

| Peak | R.time | Height | Area | Area % |
|-------------|--------|---------|---------|--------|
| Unknown | 0.15 | 1613 | 2714 | 0.2 |
| A1a | 0.20 | 1829 | 7597 | 0.7 |
| A1b | 0.29 | 1722 | 7033 | 0.6 |
| F | 0.45 | 468 | 3314 | 0.3 |
| LA1c/CHb-1 | 0.70 | 1345 | 12533 | 1.1 |
| A1c | 0.93 | 2999 | 32994 | 3.8 |
| P3 | 1.37 | 15338 | 53136 | 4.6 |
| A0 | 1.44 | 394267 | 1044546 | 89.7 |
| Total Area: | | 1163867 | | |

| | |
|----------------|-----|
| Concentration: | % |
| A1c | 3.8 |