

Patient report

Bio-Rad DATE: 10/27/2023
D-10 TIME: 07:47 PM
S/N: #DJ4I016123 Software version: 4.30-2
Sample ID: 11542621
Injection date 10/27/2023 07:24 PM
Injection #: 30 Method: HbA1c
Rack #: --- Rack position: 1

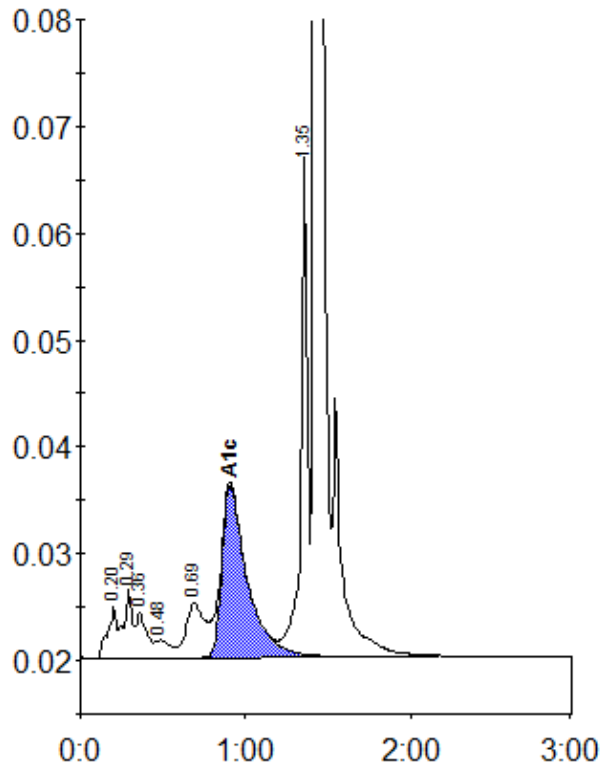

Peak table - ID: 11542621

| Peak | R.time | Height | Area | Area % |
|-------------|--------|---------|---------|--------|
| A1a | 0.20 | 4805 | 18249 | 1.1 |
| A1b | 0.29 | 6507 | 24854 | 1.5 |
| Unknown | 0.36 | 4274 | 18007 | 1.1 |
| F | 0.48 | 1646 | 10356 | 0.6 |
| LA1c/CHb-1 | 0.69 | 5141 | 40491 | 2.4 |
| A1c | 0.91 | 16190 | 171215 | 13.1 |
| P3 | 1.35 | 48057 | 134039 | 8.0 |
| A0 | 1.42 | 516877 | 1268707 | 75.3 |
| Total Area: | | 1685917 | | |

| | |
|----------------|------|
| Concentration: | % |
| A1c | 13.1 |