

Patient report

Bio-Rad DATE: 10/27/2023
D-10 TIME: 03:52 PM
S/N: #DJ4I016123 Software version: 4.30-2
Sample ID: 11790813
Injection date 10/27/2023 03:42 PM
Injection #: 23 Method: HbA1c
Rack #: --- Rack position: 1

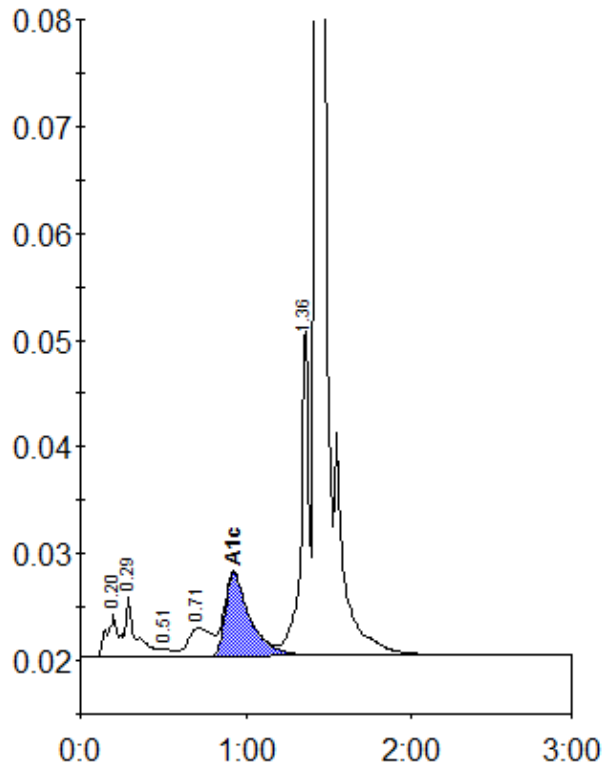

Peak table - ID: 11790813

| Peak | R.time | Height | Area | Area % |
|-------------|---------|--------|---------|--------|
| A1a | 0.20 | 4047 | 17233 | 1.1 |
| A1b | 0.29 | 5830 | 28332 | 1.9 |
| F | 0.51 | 685 | 2888 | 0.2 |
| LA1c/CHb-1 | 0.71 | 2694 | 26586 | 1.8 |
| A1c | 0.93 | 7801 | 81918 | 7.0 |
| P3 | 1.36 | 30856 | 102109 | 6.8 |
| A0 | 1.43 | 517288 | 1248135 | 82.8 |
| Total Area: | 1507202 | | | |

| Concentration: | % |
|----------------|-----|
| A1c | 7.0 |