

Booking Date 30/09/2023  
Name Mr Mandeep  
Ref By Gupta Hospital & Maternity  
Home,Jind

Patient ID 102309300018  
Age 28 Years

Printed on 19/10/2023  
Sex M

**DIAGNOSIS: Normal Karyotype**

**KARYOTYPE: 46, XY**

**INTERPRETATION:** Normal male chromosome. There is no evidence of aneuploidy or structural rearrangement at the resolution of banding analysis.

## **KARYOTYPE: 46**

### **KARYOTYPE:**

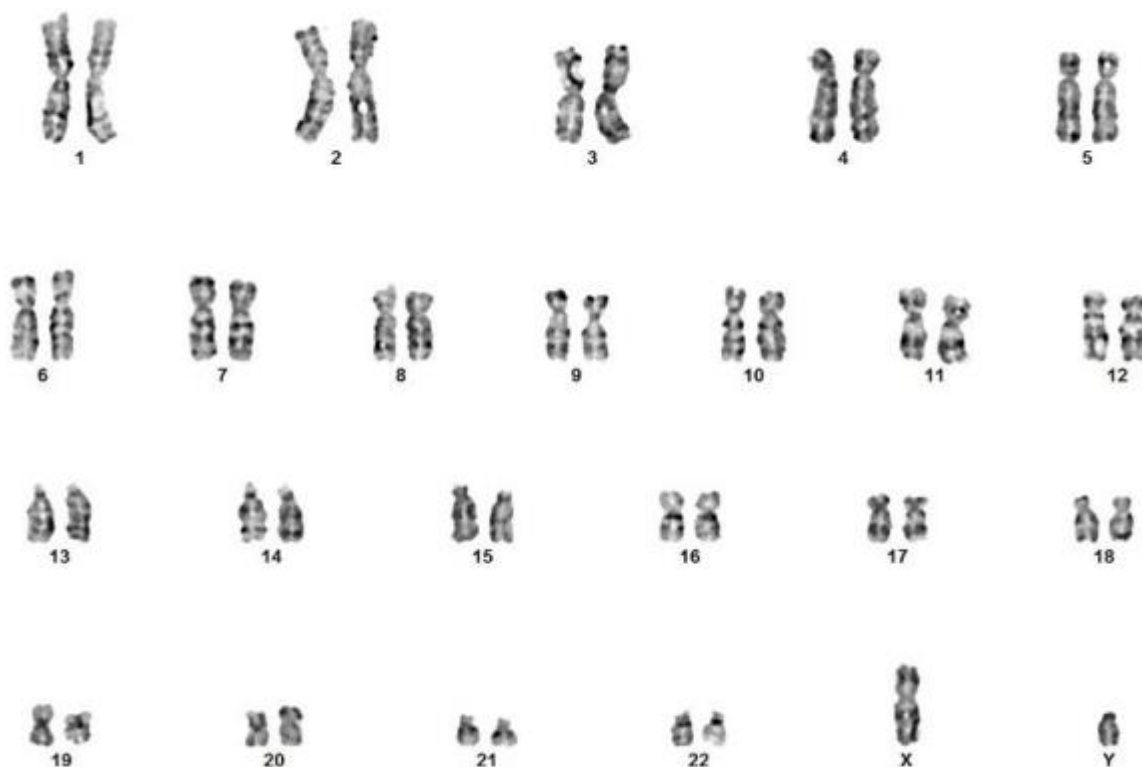

### **Peripheral Blood Chromosomal Analysis:**

Please Note: Although the methodology used in this analysis and interpretation is highly accurate, it does not detect small rearrangements and very low-level mosaicism, which are detectable only by molecular methods. Failure to detect an alteration at any locus does not exclude the diagnosis of any of the disorders.

*# For test performed on specimens received or collected from non-MolQ locations, it is presumed that the specimen belongs to the patient named or identified as labeled on the container/test request and such verification has been carried out at the point generation of the said specimen by the sender.*

*MolQ will be responsible only for the analytical part of test carried out. All other responsibility will be of referring Laboratory.*