

Patient report

Bio-Rad DATE: 10/12/2023
D-10 TIME: 06:41 PM
S/N: #DC2K755917 Software version: 4.30-2
Sample ID: 11807510
Injection date 10/12/2023 06:11 PM
Injection #: 17 Method: HbA1c
Rack #: --- Rack position: 2

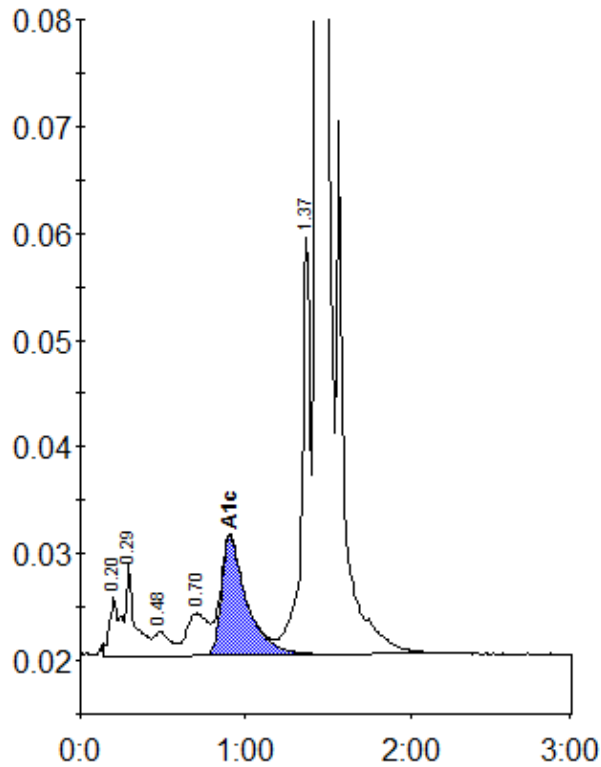

Peak table - ID: 11807510

Peak	R.time	Height	Area	Area %
A1a	0.20	5524	17023	0.7
A1b	0.29	8873	42416	1.6
F	0.48	2269	15404	0.6
LA1c/CHb-1	0.70	3967	34534	1.3
A1c	0.90	11140	119121	5.9
P3	1.37	39130	143596	5.5
A0	1.43	771544	2218472	85.6
Total Area:		2590566		

Concentration:	%
A1c	5.9