

Patient report

Bio-Rad DATE: 10/10/2023
D-10 TIME: 07:21 PM
S/N: #DC2K755917 Software version: 4.30-2
Sample ID: 11852503
Injection date 10/10/2023 07:14 PM
Injection #: 14 Method: HbA1c
Rack #: --- Rack position: 2

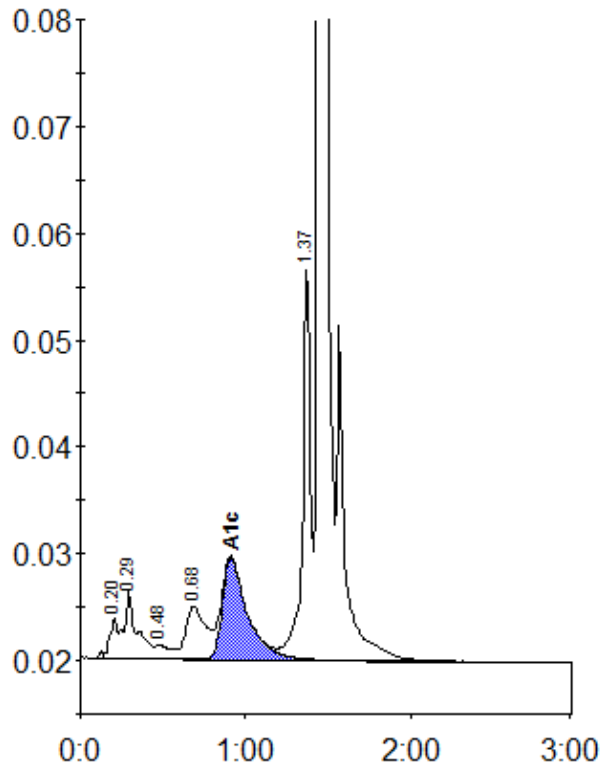

Peak table - ID: 11852503

| Peak | R.time | Height | Area | Area % |
|-------------|--------|---------|---------|--------|
| A1a | 0.20 | 3771 | 13044 | 0.8 |
| A1b | 0.29 | 6365 | 33862 | 2.1 |
| F | 0.48 | 1260 | 8531 | 0.5 |
| LA1c/CHb-1 | 0.68 | 4912 | 40417 | 2.6 |
| A1c | 0.91 | 9506 | 100686 | 8.1 |
| P3 | 1.37 | 37234 | 119750 | 7.6 |
| A0 | 1.44 | 488479 | 1267539 | 80.0 |
| Total Area: | | 1583829 | | |

| | |
|----------------|-----|
| Concentration: | % |
| A1c | 8.1 |