

Patient report

Bio-Rad DATE: 10/09/2023
D-10 TIME: 03:10 PM
S/N: #DC2K755917 Software version: 4.30-2
Sample ID: 11840576
Injection date 10/09/2023 02:42 PM
Injection #: 18 Method: HbA1c
Rack #: --- Rack position: 7

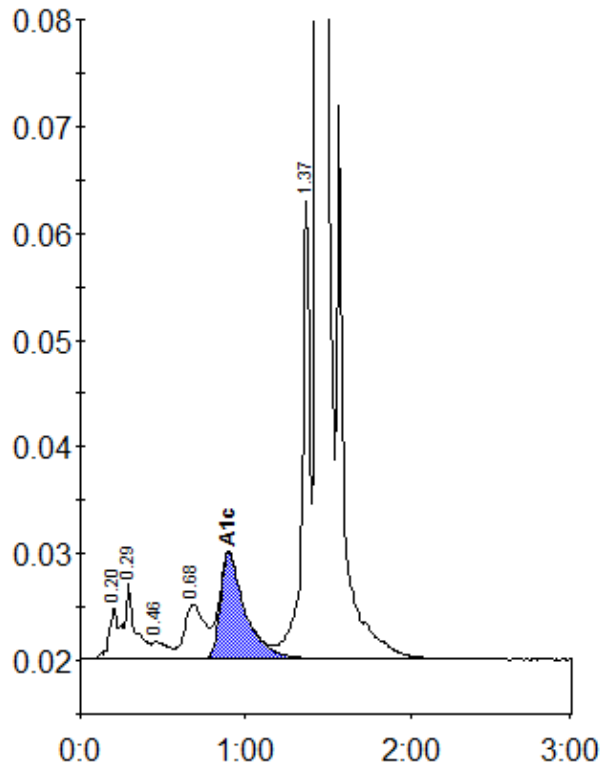

Peak table - ID: 11840576

| Peak | R.time | Height | Area | Area % |
|-------------|--------|---------|---------|--------|
| A1a | 0.20 | 4802 | 16786 | 0.7 |
| A1b | 0.29 | 7214 | 34453 | 1.5 |
| F | 0.46 | 1681 | 11234 | 0.5 |
| LA1c/CHb-1 | 0.68 | 5110 | 44334 | 1.9 |
| A1c | 0.90 | 9887 | 103757 | 5.8 |
| P3 | 1.37 | 42883 | 141360 | 6.1 |
| A0 | 1.44 | 703654 | 1954166 | 84.7 |
| Total Area: | | 2306089 | | |

| | |
|----------------|-----|
| Concentration: | % |
| A1c | 5.8 |