

Patient report

Bio-Rad DATE: 10/08/2023
D-10 TIME: 02:09 PM
S/N: #DC2K755917 Software version: 4.30-2
Sample ID: 11805882
Injection date 10/08/2023 01:52 PM
Injection #: 9 Method: HbA1c
Rack #: --- Rack position: 2

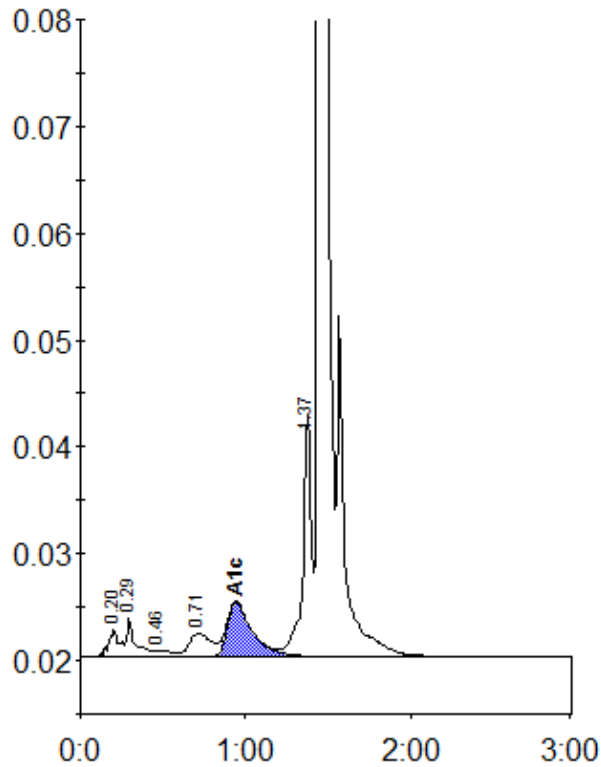

Peak table - ID: 11805882

Peak	R.time	Height	Area	Area %
A1a	0.20	2534	11881	0.8
A1b	0.29	3552	13842	0.9
F	0.46	643	4236	0.3
LA1c/CHb-1	0.71	2231	20831	1.4
A1c	0.94	5163	54643	4.6
P3	1.37	22618	78175	5.1
A0	1.45	500247	1335665	87.9
Total Area:		1519272		

Concentration:	%
A1c	4.6