

Patient report

Bio-Rad DATE: 10/07/2023
D-10 TIME: 02:03 PM
S/N: #DC2K755917 Software version: 4.30-2
Sample ID: 10922424
Injection date 10/07/2023 01:54 PM
Injection #: 5 Method: HbA1c
Rack #: --- Rack position: 3

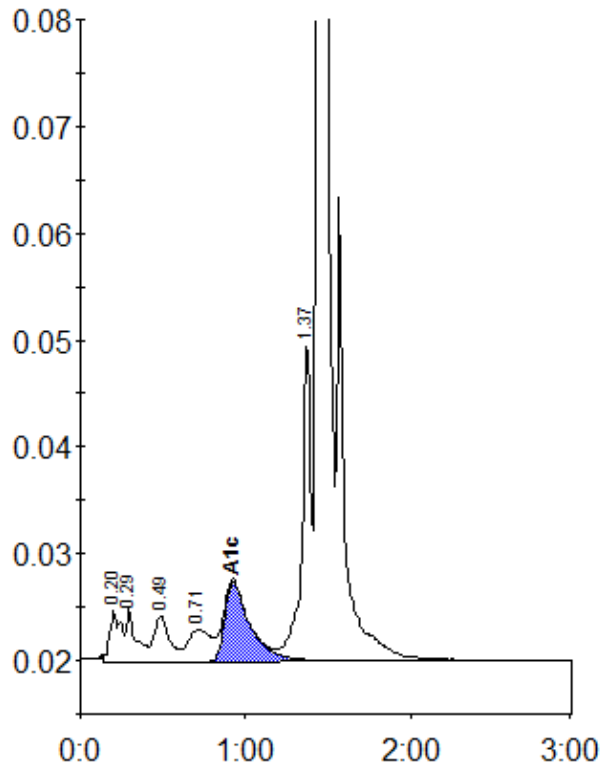

Peak table - ID: 10922424

Peak	R.time	Height	Area	Area %
A1a	0.20	4862	23009	1.1
A1b	0.29	5210	22088	1.1
F	0.49	4332	28555	1.4
LA1c/CHb-1	0.71	3045	28646	1.4
A1c	0.92	7469	80669	5.1
P3	1.37	30131	114533	5.6
A0	1.44	657402	1760897	85.5
Total Area:		2058398		

Concentration:	%
A1c	5.1