

Patient report

Bio-Rad DATE: 10/05/2023
D-10 TIME: 10:36 PM
S/N: #DC2K755917 Software version: 4.30-2
Sample ID: 11852963
Injection date 10/05/2023 10:27 PM
Injection #: 44 Method: HbA1c
Rack #: --- Rack position: 7

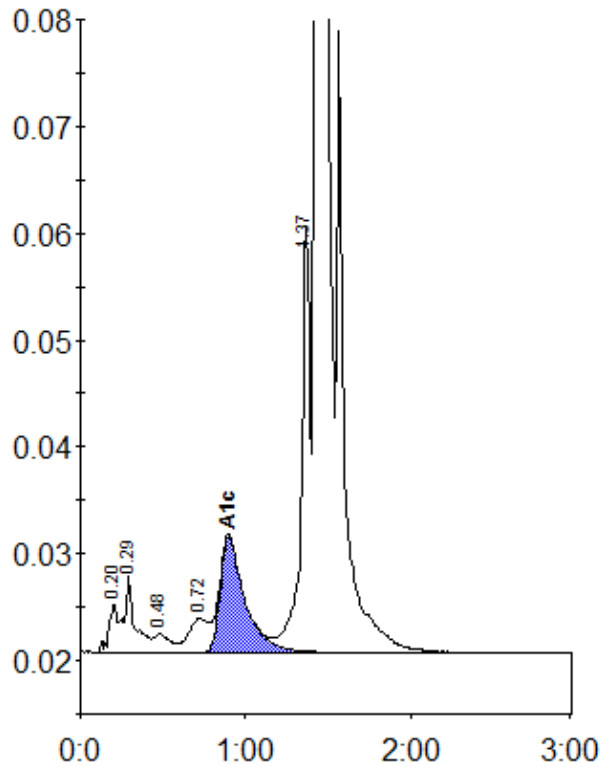

Peak table - ID: 11852963

| Peak | R.time | Height | Area | Area % |
|-------------|--------|---------|---------|--------|
| A1a | 0.20 | 4517 | 16229 | 0.6 |
| A1b | 0.29 | 7249 | 32423 | 1.1 |
| F | 0.48 | 1689 | 12214 | 0.4 |
| LA1c/CHb-1 | 0.72 | 3157 | 26591 | 0.9 |
| A1c | 0.90 | 10818 | 112249 | 5.0 |
| P3 | 1.37 | 39819 | 151432 | 5.3 |
| A0 | 1.43 | 851185 | 2491477 | 87.6 |
| Total Area: | | 2842614 | | |

| Concentration: | % |
|----------------|-----|
| A1c | 5.0 |