

Patient report

Bio-Rad DATE: 10/05/2023
D-10 TIME: 04:18 PM
S/N: #DC2K755917 Software version: 4.30-2
Sample ID: 11787613
Injection date 10/05/2023 04:15 PM
Injection #: 16 Method: HbA1c
Rack #: --- Rack position: 1

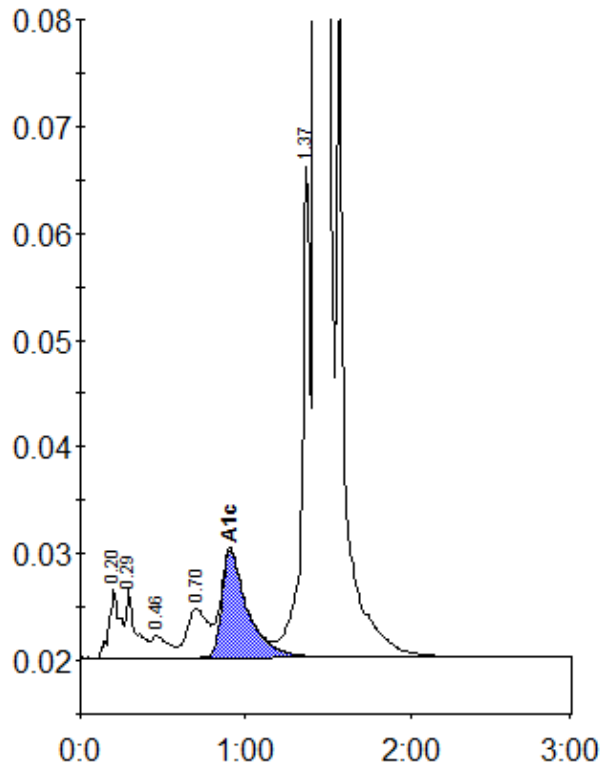

Peak table - ID: 11787613

| Peak | R.time | Height | Area | Area % |
|-------------|---------|--------|---------|--------|
| A1a | 0.20 | 6465 | 29970 | 0.9 |
| A1b | 0.29 | 6400 | 25940 | 0.8 |
| F | 0.46 | 2041 | 14609 | 0.4 |
| LA1c/CHb-1 | 0.70 | 4574 | 40156 | 1.2 |
| A1c | 0.91 | 9985 | 107350 | 4.2 |
| P3 | 1.37 | 46177 | 165692 | 5.1 |
| A0 | 1.43 | 962612 | 2878768 | 88.2 |
| Total Area: | 3262485 | | | |

| Concentration: | % |
|----------------|-----|
| A1c | 4.2 |