

Patient report

Bio-Rad DATE: 10/05/2023
D-10 TIME: 04:01 PM
S/N: #DC2K755917 Software version: 4.30-2
Sample ID: 11852936
Injection date 10/05/2023 03:48 PM
Injection #: 12 Method: HbA1c
Rack #: --- Rack position: 1

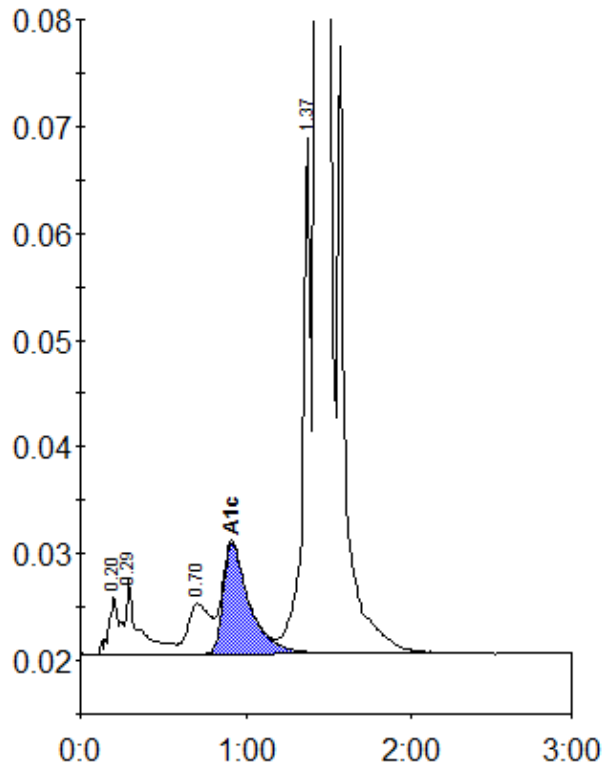

Peak table - ID: 11852936

| Peak | R.time | Height | Area | Area % |
|-------------|---------|--------|---------|--------|
| A1a | 0.20 | 5446 | 19278 | 0.7 |
| A1b | 0.29 | 6927 | 43761 | 1.6 |
| LA1c/CHb-1 | 0.70 | 4717 | 42835 | 1.5 |
| A1c | 0.92 | 10377 | 113521 | 5.2 |
| P3 | 1.37 | 48254 | 168032 | 6.0 |
| A0 | 1.43 | 814523 | 2391558 | 86.1 |
| Total Area: | 2778986 | | | |

| | |
|----------------|-----|
| Concentration: | % |
| A1c | 5.2 |