

Patient report

Bio-Rad DATE: 10/04/2023
D-10 TIME: 04:32 PM
S/N: #DC2K755917 Software version: 4.30-2
Sample ID: 11855558
Injection date 10/04/2023 04:28 PM
Injection #: 21 Method: HbA1c
Rack #: --- Rack position: 1

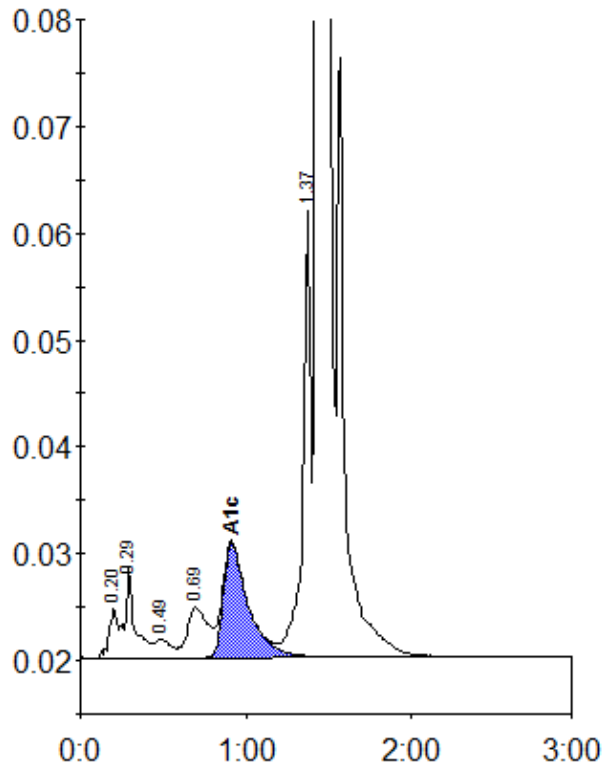

Peak table - ID: 11855558

| Peak | R.time | Height | Area | Area % |
|-------------|---------|--------|---------|--------|
| A1a | 0.20 | 4717 | 16368 | 0.6 |
| A1b | 0.29 | 8522 | 36390 | 1.4 |
| F | 0.49 | 1753 | 11733 | 0.5 |
| LA1c/CHb-1 | 0.69 | 4696 | 41056 | 1.6 |
| A1c | 0.91 | 10722 | 112861 | 5.6 |
| P3 | 1.37 | 42090 | 143105 | 5.6 |
| A0 | 1.43 | 786786 | 2210803 | 85.9 |
| Total Area: | 2572317 | | | |

| | |
|----------------|-----|
| Concentration: | % |
| A1c | 5.6 |