

Patient report

Bio-Rad DATE: 09/28/2023
D-10 TIME: 02:58 PM
S/N: #DC2K755917 Software version: 4.30-2
Sample ID: 11852903
Injection date 09/28/2023 02:20 PM
Injection #: 6 Method: HbA1c
Rack #: --- Rack position: 2

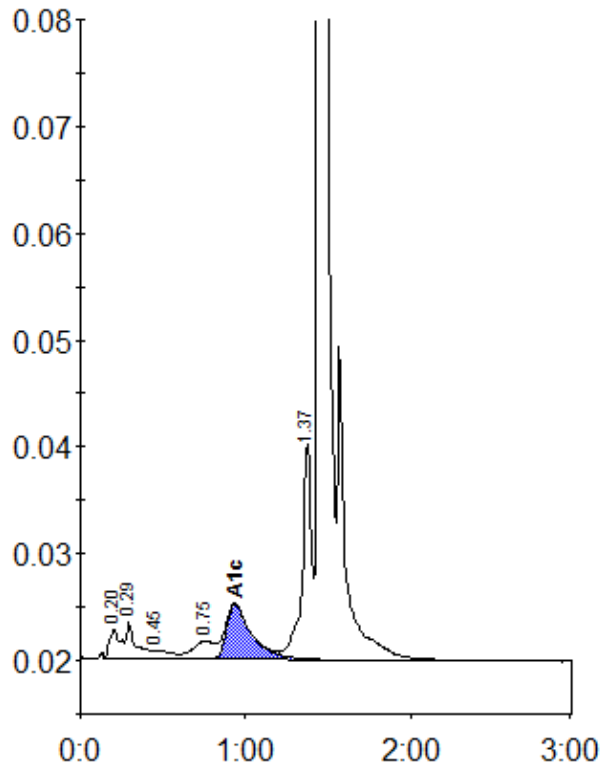

Peak table - ID: 11852903

Peak	R.time	Height	Area	Area %
A1a	0.20	2838	12823	0.9
A1b	0.29	3504	14931	1.1
F	0.45	763	5401	0.4
LA1c/CHb-1	0.75	1678	16081	1.2
A1c	0.94	5156	55373	5.4
P3	1.37	20324	78260	5.6
A0	1.45	456328	1214704	86.9
Total Area:			1397574	

Concentration:	%
A1c	5.4