

Patient report

Bio-Rad DATE: 09/15/2023
D-10 TIME: 02:20 PM
S/N: #DC2K755917 Software version: 4.30-2
Sample ID: 11782533
Injection date 09/15/2023 01:27 PM
Injection #: 5 Method: HbA1c
Rack #: --- Rack position: 2

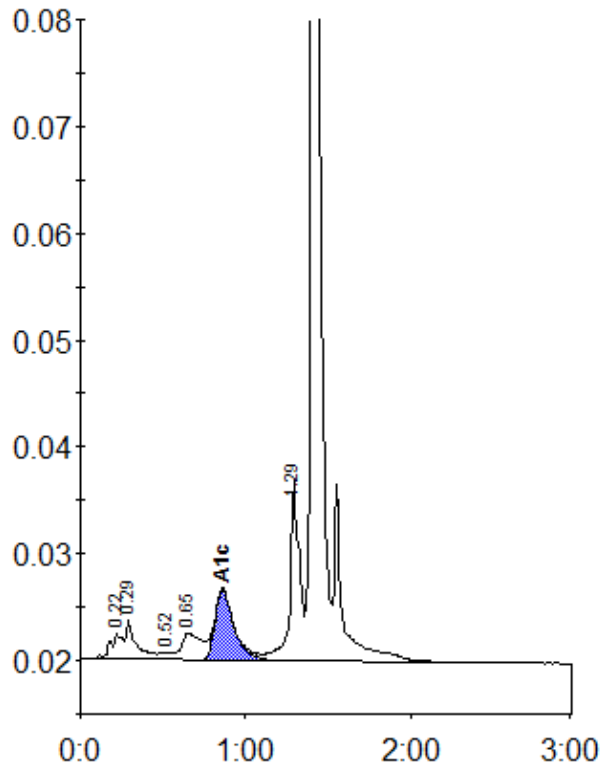

Peak table - ID: 11782533

Peak	R.time	Height	Area	Area %
A1a	0.22	2516	12621	1.2
A1b	0.29	3800	16140	1.6
F	0.52	711	3953	0.4
LA1c/CHb-1	0.65	2533	22137	2.2
A1c	0.86	6694	53525	6.8
P3	1.29	16869	69818	6.8
A0	1.41	356486	848135	82.6
Total Area:			1026330	

Concentration:	%
A1c	6.8