

Patient report

Bio-Rad DATE: 09/12/2023
D-10 TIME: 01:31 PM
S/N: #DJ4I016123 Software version: 4.30-2
Sample ID: 11801315
Injection date 09/12/2023 01:24 PM
Injection #: 14 Method: HbA1c
Rack #: --- Rack position: 2

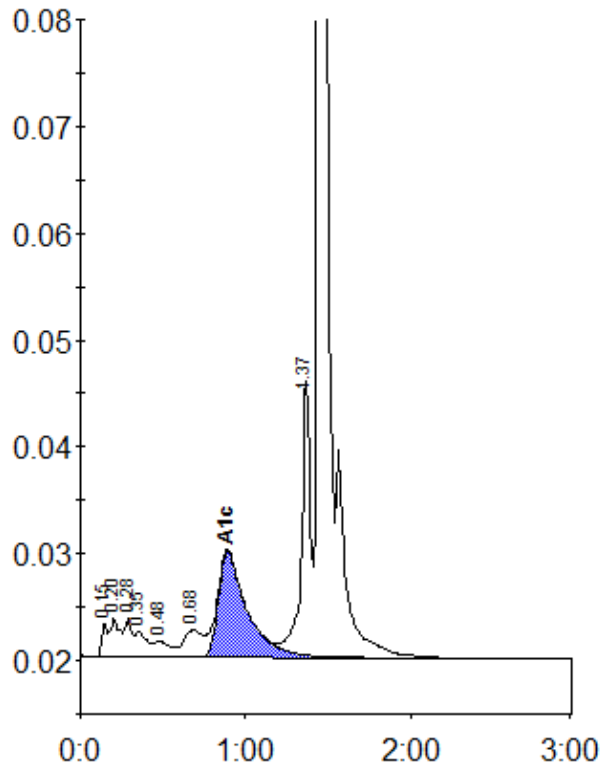

Peak table - ID: 11801315

| Peak | R.time | Height | Area | Area % |
|-------------|--------|---------|---------|--------|
| Unknown | 0.15 | 3078 | 7343 | 0.6 |
| A1a | 0.20 | 3636 | 15121 | 1.1 |
| A1b | 0.28 | 3554 | 10832 | 0.8 |
| Unknown | 0.35 | 2417 | 11839 | 0.9 |
| F | 0.48 | 1495 | 10117 | 0.8 |
| LA1c/CHb-1 | 0.68 | 2527 | 21461 | 1.6 |
| A1c | 0.89 | 9876 | 119807 | 11.2 |
| P3 | 1.37 | 25850 | 99721 | 7.5 |
| A0 | 1.45 | 342767 | 1035500 | 77.8 |
| Total Area: | | 1331742 | | |

| | |
|----------------|------|
| Concentration: | % |
| A1c | 11.2 |