

# Patient report

Bio-Rad DATE: 09/11/2023  
D-10 TIME: 04:00 PM  
S/N: #DC2K755917 Software version: 4.30-2  
Sample ID: 11805804  
Injection date 09/11/2023 03:54 PM  
Injection #: 11 Method: HbA1c  
Rack #: --- Rack position: 10

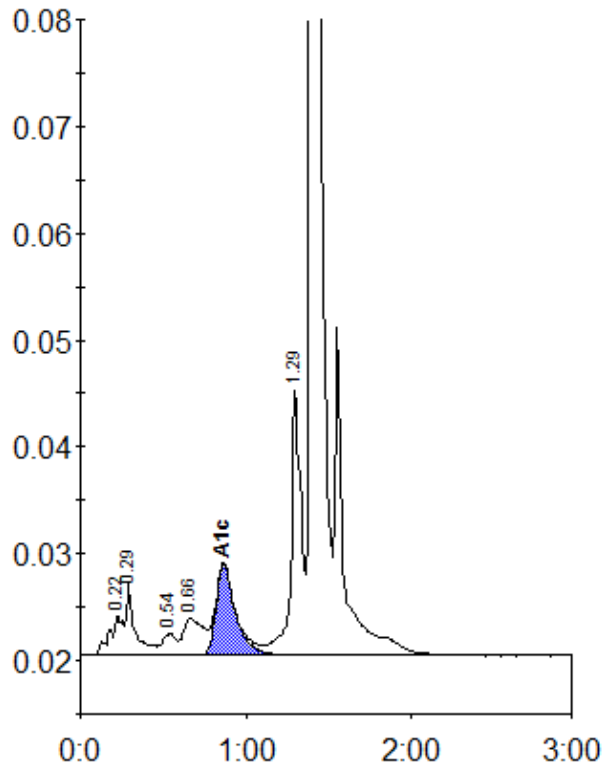

Peak table - ID: 11805804

Peak	R.time	Height	Area	Area %
A1a	0.22	3743	20343	1.1
A1b	0.29	6706	24825	1.4
F	0.54	1993	11516	0.6
LA1c/CHb-1	0.66	3381	28308	1.6
A1c	0.86	8476	68880	4.9
P3	1.29	25106	107518	6.0
A0	1.40	600898	1536999	85.5
Total Area:		1798390		

Concentration:	%
A1c	4.9