

Patient report

Bio-Rad DATE: 09/09/2023
D-10 TIME: 02:02 PM
S/N: #DC2K755917 Software version: 4.30-2
Sample ID: 11803938
Injection date 09/09/2023 01:59 PM
Injection #: 13 Method: HbA1c
Rack #: --- Rack position: 1

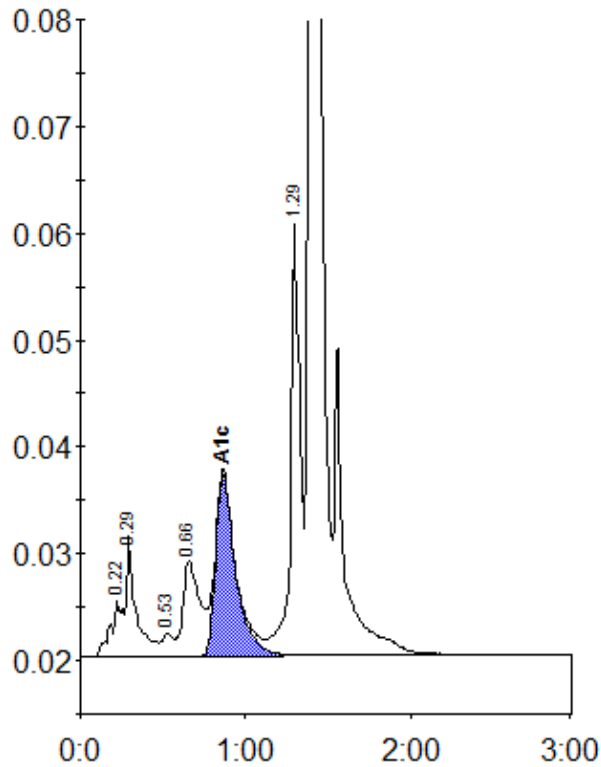

Peak table - ID: 11803938

Peak	R.time	Height	Area	Area %
A1a	0.22	5334	27696	1.2
A1b	0.29	11262	45418	2.0
F	0.53	2136	10665	0.5
LA1c/CHb-1	0.66	8969	63976	2.9
A1c	0.86	17101	144248	8.3
P3	1.29	40963	167053	7.5
A0	1.39	688146	1783045	79.5
Total Area:		2242102		

Concentration:	%
A1c	8.3