

# Patient report

Bio-Rad                      DATE: 09/09/2023  
D-10                            TIME: 12:25 PM  
S/N: #DC2K755917        Software version: 4.30-2  
Sample ID:                    11802503  
Injection date                09/09/2023 12:08 PM  
Injection #: 9                Method: HbA1c  
Rack #: ---                    Rack position: 1

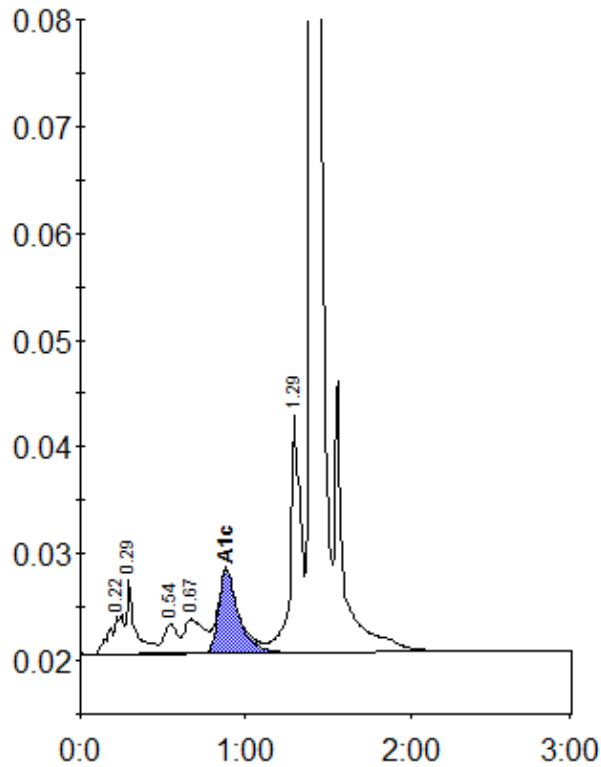

Peak table - ID: 11802503

Peak	R.time	Height	Area	Area %
A1a	0.22	3499	20974	1.4
A1b	0.29	6927	25090	1.6
F	0.54	2742	16091	1.1
LA1c/CHb-1	0.67	3207	26404	1.7
A1c	0.88	7803	65532	5.6
P3	1.29	22545	97384	6.4
A0	1.40	513239	1279822	83.6
Total Area:		1531297		

Concentration:	%
A1c	5.6