

# Patient report

Bio-Rad DATE: 09/06/2023  
D-10 TIME: 06:57 PM  
S/N: #DC2K755917 Software version: 4.30-2  
Sample ID: 11791093  
Injection date 09/06/2023 06:56 PM  
Injection #: 20 Method: HbA1c  
Rack #: --- Rack position: 1

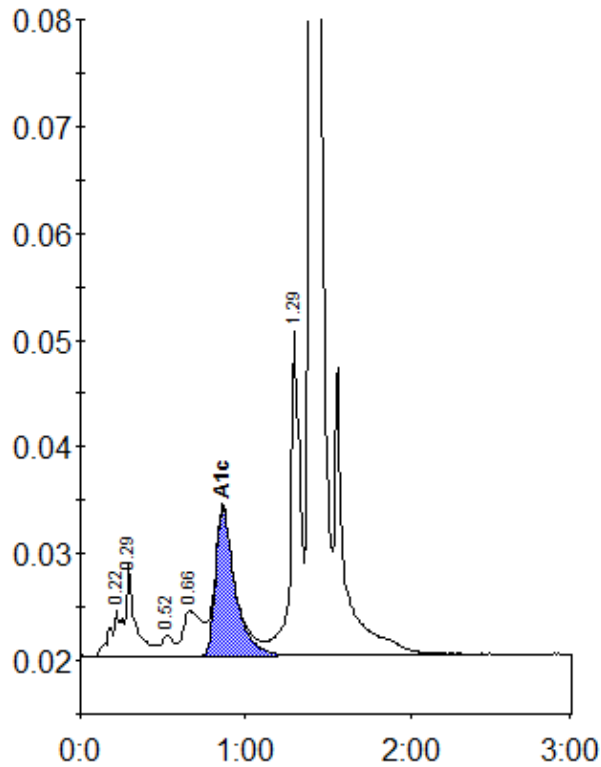

Peak table - ID: 11791093

| Peak        | R.time | Height  | Area    | Area % |
|-------------|--------|---------|---------|--------|
| A1a         | 0.22   | 4417    | 22552   | 1.2    |
| A1b         | 0.29   | 8789    | 33520   | 1.7    |
| F           | 0.52   | 1999    | 10002   | 0.5    |
| LA1c/CHb-1  | 0.66   | 4263    | 33739   | 1.7    |
| A1c         | 0.86   | 13875   | 114358  | 7.7    |
| P3          | 1.29   | 30709   | 127304  | 6.6    |
| A0          | 1.40   | 613749  | 1591592 | 82.3   |
| Total Area: |        | 1933067 |         |        |

|                |     |
|----------------|-----|
| Concentration: | %   |
| A1c            | 7.7 |