

# Patient report

Bio-Rad                      DATE: 09/05/2023  
D-10                          TIME: 03:48 PM  
S/N: #DC2K755917        Software version: 4.30-2  
Sample ID:                    11489301  
Injection date                09/05/2023 03:42 PM  
Injection #: 20                Method: HbA1c  
Rack #: ---                    Rack position: 1

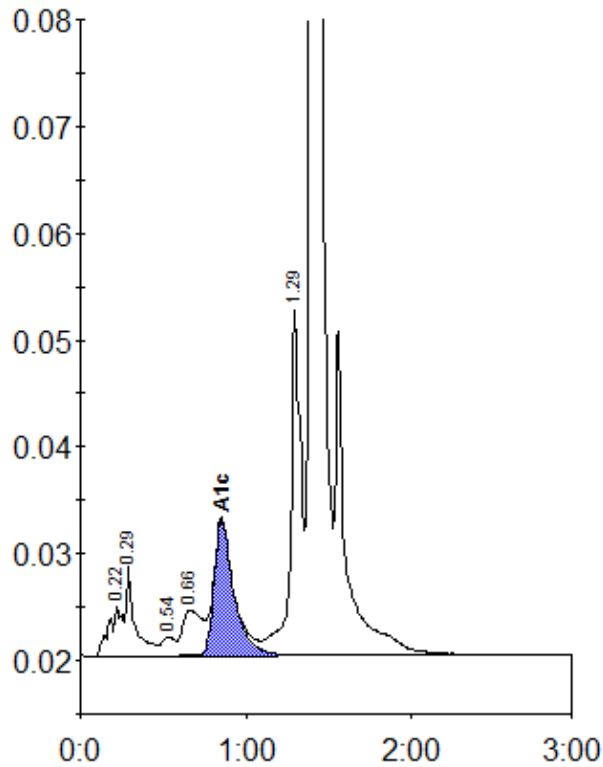

Peak table - ID: 11489301

Peak	R.time	Height	Area	Area %
A1a	0.22	4662	26624	1.1
A1b	0.29	8511	31228	1.3
F	0.54	1751	9630	0.4
LA1c/CHb-1	0.66	4246	34845	1.5
A1c	0.85	12699	104988	5.8
P3	1.29	32297	140839	6.0
A0	1.39	765395	2010339	85.2
Total Area:		2358493		

Concentration:	%
A1c	5.8