

Patient report

Bio-Rad DATE: 09/03/2023
D-10 TIME: 05:08 PM
S/N: #DC2K755917 Software version: 4.30-2
Sample ID: 10545168
Injection date 09/03/2023 04:56 PM
Injection #: 15 Method: HbA1c
Rack #: --- Rack position: 3

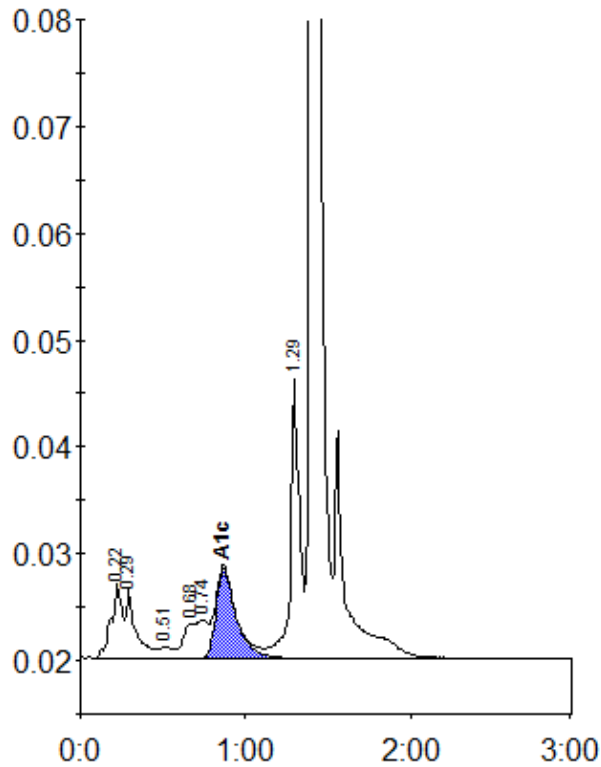

Peak table - ID: 10545168

| Peak | R.time | Height | Area | Area % |
|-------------|--------|---------|---------|--------|
| A1a | 0.22 | 6891 | 31822 | 2.1 |
| A1b | 0.29 | 6490 | 27633 | 1.9 |
| F | 0.51 | 1060 | 5561 | 0.4 |
| LA1c/CHb-1 | 0.68 | 3147 | 24161 | 1.6 |
| LA1c/CHb-2 | 0.74 | 3608 | 22245 | 1.5 |
| A1c | 0.87 | 8468 | 71080 | 6.2 |
| P3 | 1.29 | 26272 | 101857 | 6.9 |
| A0 | 1.40 | 461438 | 1200293 | 80.8 |
| Total Area: | | 1484652 | | |

| | |
|----------------|-----|
| Concentration: | % |
| A1c | 6.2 |