

# Patient report

Bio-Rad                      DATE: 09/01/2023  
D-10                          TIME: 03:27 PM  
S/N: #DC2K755917        Software version: 4.30-2  
Sample ID:                   11791424  
Injection date              09/01/2023 03:06 PM  
Injection #: 6                Method: HbA1c  
Rack #: ---                  Rack position: 1

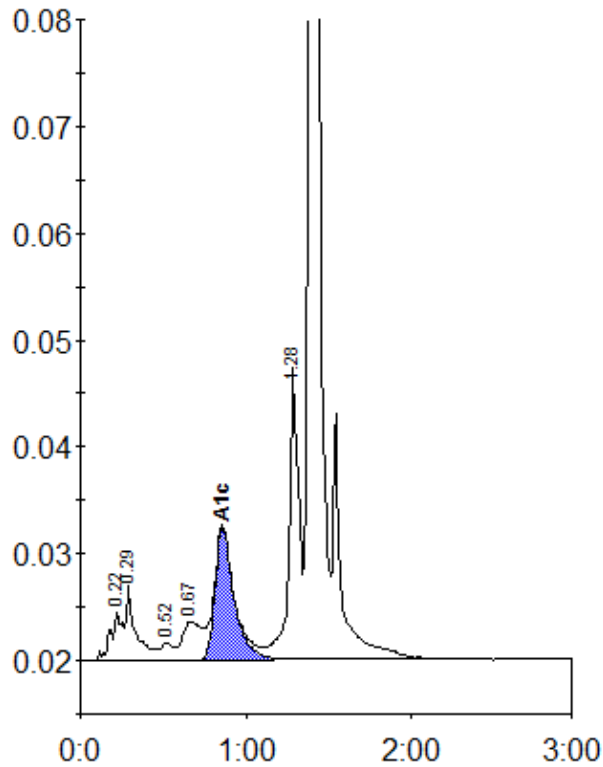

Peak table - ID: 11791424

Peak	R.time	Height	Area	Area %
A1a	0.22	4438	21950	1.3
A1b	0.29	7081	28882	1.7
F	0.52	1602	8585	0.5
LA1c/CHb-1	0.67	3557	29406	1.7
A1c	0.86	12438	99665	7.6
P3	1.28	27483	113702	6.6
A0	1.39	583704	1414199	82.4
Total Area:		1716389		

Concentration:	%
A1c	7.6