

Patient report

Bio-Rad DATE: 08/31/2023
D-10 TIME: 09:48 AM
S/N: #DC2K755917 Software version: 4.30-2
Sample ID: 11469814
Injection date 08/31/2023 09:47 AM
Injection #: 4 Method: HbA1c
Rack #: --- Rack position: 4

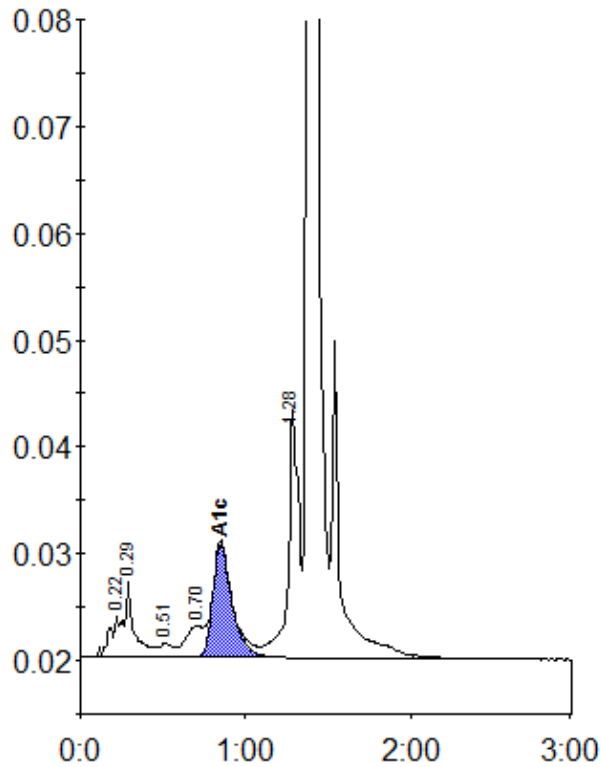

Peak table - ID: 11469814

Peak	R.time	Height	Area	Area %
A1a	0.22	3897	14480	0.8
A1b	0.29	7237	31288	1.7
F	0.51	1268	6493	0.4
LA1c/CHb-2	0.70	2948	18734	1.0
A1c	0.85	10570	86445	6.1
P3	1.28	23150	103849	5.6
A0	1.38	642885	1580169	85.8
Total Area:		1841459		

Concentration:	%
A1c	6.1